No:ATAL/2020/1597826976

ALL INDIA COUNCIL FOR TECHNICAL EDUCATION

Nelson Mandela Marg, Vasant Kunj, New Delhi – 110 070

AICTE Training And Learning (ATAL) Academy

Certificate

This is certified that K R Shylaja, Professor of Dr. Ambedkar Institute of Technology participated & completed successfully AICTE Training And Learning (ATAL) Academy Online FDP on "Sensors Technology" from 2020-9-21 to 2020-9-25 at Dr. Ambedkar Institute of Technology.

Director ATAL Academics

Coordinator

No:ATAL/2020/1597826976

ALL INDIA COUNCIL FOR TECHNICAL EDUCATION

7th - Floor, Nelson Mandela Marg, Vasant Kunj, New Delhi - 110 070

AICTE Training And Learning (ATAL) Academy

Certificate

This is certified that K R Shylaja, Professor of Dr. Ambedkar Institute of Technology participated & completed successfully AICTE Training And Learning (ATAL) Academy Online FDP on "Sensors Technology" from 2020-9-21 to 2020-9-25 at Dr. Ambedkar Institute of Technology.

Director ATAL Academies

Coordinator

AICTE SPONSORED SHORT TERM TRAINING PROGRAM (STTP) ON EMBEDDED SYSTEM DESIGN WITH IOT

Organised by

DEPARMENT OF ELECTRONICS AND COMMUNICATION ENGINEERING

SAGAR INSTITUTE OF RESEARCH AND TECHNOLOGY, BHOPAL

From 27 July to 1 Aug 2020

CERTIFICATE

This is to certify that *Dr. K R Shylaja*

from *Dr. Ambedkar Institue of Technology*

has attended the one week STTP on Embedded System Design with IoT, organised by Department of Electronics and Communication, Sagar Institute of Research and Technology, Bhopal from 27th July to 1st Aug 2020.

Dr. Sangeeta Shukla Co-Coordinator SIRT, Bhopal	Dr. M Fatima Co-Coordinator SIRT, Bhopal	Dr. Jyoti Jain Coordinator SIRT, Bhopal	Dr. Manish Manoria Director SIRT, Bhopa

Accredited by NBA*

SVCE BENGALURU

SRI VENKATESHWARA COLLEGE OF ENGINEERING

Affiliated to VTU, Approved by AICTE, Recognized by UGC u/s 2(f) & 12(B)

Accredited by NBA, Kempegowda International Airport road, Vidyanagar, Bengaluru, Karnataka, India-562157

Department of Electronics & Communication Engineering

(Accredited by NBA)

All India Council of Technical Education (AICTE), New Delhi

Certificate of Participation

This is to certify that **Dr. K R Shylaja** of Dr. Ambedkar institute of Technology has participated in the **AICTE Sponsored Short Term Training Program (STTP)** under AQIS Programme on "**Compressive Sensing Techniques for 5G Cellular Networks using MATLAB**" from 22nd - 27th July 2020, organised by the Department of Electronics & Communication Engineering, Sri Venkateshwara College of Engineering, Bengaluru.

Dr. Shivashankar
STTP-Convener, Professor & HoD, E&CE
SVCE, Bengaluru

Dr. Suresha
STTP-Chairman, Principal
SVCE, Bengaluru

Certificate ID: QHC43E-CE000032

Accredited by NBA

SVCE BENGALURU

SRI VENKATESHWARA COLLEGE OF ENGINEERING

Affiliated to VTU, Approved by AICTE, Recognised by UGC u/s 2(f) & 12(B)

Accredited by NBA, Kempegowda International Airport road, Vidyanagar, Bengaluru, Karnataka, India-562157

Department of Electronics & Communication Engineering

(Accredited by NBA)

All India Council of Technical Education (AICTE), New Delhi

Certificate of Participation

This is to certify that Prof. Dr. K R Shylaja of Dr. Ambedkar Institute of Technology has participated in the AICTE Sponsored Short Term Training Program (STTP) under AQIS Programme on "Optimization Techniques for 5G Cellular Networks" from 13th -18th July 2020, organised by the Department of Electronics & Communication Engineering, Sri Venkateshwara College of Engineering, Bengaluru.

Dr. Shivashankar
STTP-Convener, Professor & HoD, E&CE
SVCE, Bengaluru

Certificate ID: WKJOAE-CE000018

Dr. Suresha
STTP-Chairman, Principal
SVCE, Bengaluru

Accredited by NBA

SVCE BENGALURU

SRI VENKATESHWARA COLLEGE OF ENGINEERING

Affiliated to VTU, Approved by AICTE, Recognised by UGC u/s 2(f) & 12(B)

Accredited by NBA, Kempegowda International Airport road, Vidyanagar, Bengaluru, Karnataka, India-562157

Department of Electronics & Communication Engineering

(Accredited by NBA)

All India Council of Technical Education (AICTE), New Delhi

Certificate of Participation

This is to certify that Dr. K R Shylaja of Dr. Ambedkar Institute of Technology has participated in the AICTE Sponsored Short Term Training Program (STTP) under AQIS Programme on "Data Science for 5G Cellular Networks" from 3rd - 8th August 2020, Organised by Department of Electronics & Communication Engineering, Sri Venkateshwara College of Engineering, Bengaluru.

Dr. Shivashankar
STTP-Convener, Professor & HoD, E&CE
SVCE, Bengaluru

Certificate ID: AWFNOQ-CE000029

Dr. Suresha
STTP-Chairman, Principal
SVCE, Bengaluru

UNIVERSITY

Certificate of Participation

School of Computing and Information Technology

Thank you

[redacted]

for participating in the Five-Days Virtual Faculty Development Program on Natural Language Processing (NLP), held between the 30th of June and 4th of July, 2020.

Dr. Ambedkar Institute of Technology

(An Autonomous Institution, Affiliated to VTU, Belagavi & Aided by Govt. of Karnataka)

Department of Computer Science & Engineering

Certificate of Participation

Acknowledges that

Dr. K R Shylaja of Dr. Ambedkar institute of Technology has viewed the Webinar titled See Inside " C " - *The Unexplored Features in Academics* conducted on 13.07.2020, organized by Department of Computer Science & Engineering, Dr. Ambedkar Institute of Technology, Bengaluru-56.

Dr. C Nanjundaswamy
Principal, Dr. A.I.T

Dr. Siddaraju
Dean(Academics) & H.O.D,C.S.E

Dr. Smitha Shekar B Dr. Harish G
Associate Professor
Webinar Coordinators

Be Educated, Be Organized and Be Agitated - Dr. B R Ambedkar.

Dr.Ambedkar Institute of Technology

(An Autonomous Institution,Aided by Government of Karnataka, Affiliated to VTU, Belagavi)
80A Outer Ring Road, Near Jnana Bharathi Campus, Mallathahalli, Bengaluru-560056, Karnataka

CERTIFICATE OF PARTICIPATION

This is to certify that Mr./Ms./Mrs. Dr. Shylaja K. R. has participated in the webinar on " Significance of Referencing in Technical Writing and Tools for Detecting Plagiarism" held on 19.09.2020 organized by Department of Computer Science & Engineering at Dr. Ambedkar Institute of Technology, Bengaluru, under Computer Society of India (Student Chapter) in association of Institute of Engineering and Technology, Dr.Rammanohar Lohia Avadh University, Ayodhya, UP, India.

Dr.Siddaraju
Dean(A), Professor & HEAD

Dr. C. Nanjundaswamy
Principal

Coordinators

Dr. K R Shylaja
Professor
Dept. of CSE
Dr.AIT

Ms. Veena Potdar
Associate Professor
Dept. of CSE
Dr.AIT

Ms. Asha K N
Assistant Professor
Dept. of CSE
Dr.AIT

Ms. Asha Rani K P
Assistant Professor
Dept. of CSE
Dr.AIT

Ms. Lavanya Santhosh
Assistant Professor
Dept. of CSE
Dr.AIT

Dr.Ambedkar Institute of Technolog

(An Autonomous Institution,Aided by Government of Karnataka, Affiliated to VTU, Belagavi)
BDA Outer Ring Road, Near Jnana Bharathi Campus, Mallathahalli, Bengaluru-560056, Karnataka

CERTIFICATE OF PARTICIPATION

certify that Mr./Ms./Mrs. Dr. Shylaja K. R. has participated in the webinar on " Signi
g in Technical Writing and Tools for Detecting Plagiarism" held on 19.09.2020 orga
t of Computer Science & Engineering at Dr. Ambedkar Institute of Technology, Bengalu
Society of India (Student Chapter) in association of Institute of Engineering and Te
ohar Lohia Avadh University, Ayodhya, UP, India.

aju
or & HEAD

Dr. C. Nar
Pri

Coordinators

Ms. Veena Potdar
Associate Professor
Dept. of CSE
Dr.AIT

Ms. Asha K N
Assistant Professor
Dept. of CSE
Dr.AIT

Ms. Asha Rani K P
Assistant Professor
Dept. of CSE
Dr.AIT

Ms. L
Assi
De

Dr-GS 2020-21

No:ATAL/2020/1603894759

ATAL

AICTE

AICTE Training And Learning (ATAL) Academy

Certificate

This is certified that [redacted] of [redacted] participated & completed successfully AICTE Training And Learning (ATAL) Academy [redacted] FDP on "[redacted]" from [redacted] to [redacted] at [redacted].

Director ATAL Academies

Coordinator

No:ATAL/2020/1606199745

ALL INDIA COUNCIL FOR TECHNICAL EDUCATION

Nelson Mandela Marg, Vasant Kunj, New Delhi 110 070

AICTE Training And Learning (ATAL) Academy

Certificate

This is certified that **Smitha Shekar B, Associate Professor** of **Dr.Ambedkar Institute of Technology** participated & completed successfully AICTE Training And Learning (ATAL) Academy **Online FDP on "Artificial Intelligence"** from **2021-1-4** to **2021-1-8** at **Dr. Ambedkar Institute of Technology.**

Director ATAL Academies

Coordinator

No:ATAL/2020/1606201137

ALL INDIA COUNCIL FOR TECHNICAL EDUCATION

Nelson Mandela Marg, Vasant Kunj, New Delhi – 110 070

AICTE Training And Learning (ATAL) Academy

Certificate

This is certified that **Smitha Shekar B, Associate Professor** of **Dr.Ambedkar Institute of Technology** participated & completed successfully AICTE Training And Learning (ATAL) Academy **Online FDP** on **"Smart Cities"** from **2021-1-18** to **2021-1-22** at **Acharya Institute of Technology**.

Director ATAL Academies

Coordinator

FIVE DAYS FACULTY DEVELOPMENT PROGRAMME

on

E CONTENT CREATION FOR MOOCs AND MOODLE

ORGANISED BY

INSTITUTE OF ENGINEERING AND TECHNOLOGY

DR. RAMMANOHAR LOHIA AVADH UNIVERSITY, AYODHYA

IN COLLABORATION WITH

IIT -BOMBAY SPOKEN TUTORIAL

TEQIP-3
Technical Education Quality Improvement Programme

Spoken Tutorial

YTWKTU-CE000580

CERTIFICATE OF PARTICIPATION

This is to certify that Dr. SMITHA SHEKAR B *from* Dr. Ambedkar Institute of Technology *has participated and successfully completed Five Days Faculty Development Programme on* ***"E content creation for MOOCs and MOODLE"*** *during 10-14, July 2020 through Video Conferencing hosted by Institute of Engineering & Technology, Dr. Rammanohar Lohia Avadh University,Ayodhya .U.P.*

Er. PARITOSH TRIPATHI	Er. RAJEEV KUMAR	PROF. RAMAPATI MISHRA	PROF. MANOJ DIXIT
TEQIP Coordinator	Convenor	Director	Vice-Chancellor

SSB
2020-21

Dr. Ambedkar Institute of Technology

(An Autonomous Institution, Affiliated to V.T.U. Belagavi and Aided by Govt. of Karnataka,India)

Department of Computer Science & Engineering

Certificate of Participation

Acknowledges that

Dr. Smitha Shekar B of Dr. Ambedkar Institute of Technology has viewed the Webinar titled See Inside " C " - *The Unexplored Features in Academics* conducted on 13.07.2020, organized by Department of Computer Science & Engineering, Dr. Ambedkar Institute of Technology, Bengaluru-56.

Dr. C Nanjundaswamy
Principal, Dr. A.I.T

Dr. Siddaraju
Dean(Academics) & H.O.D,C.S.E

Dr. Smitha Shekar B **Dr. Harish G**
Associate Professor
Webinar Coordinators

Be Educated, Be Organized and Be Agitated - Dr. B R Ambedkar.

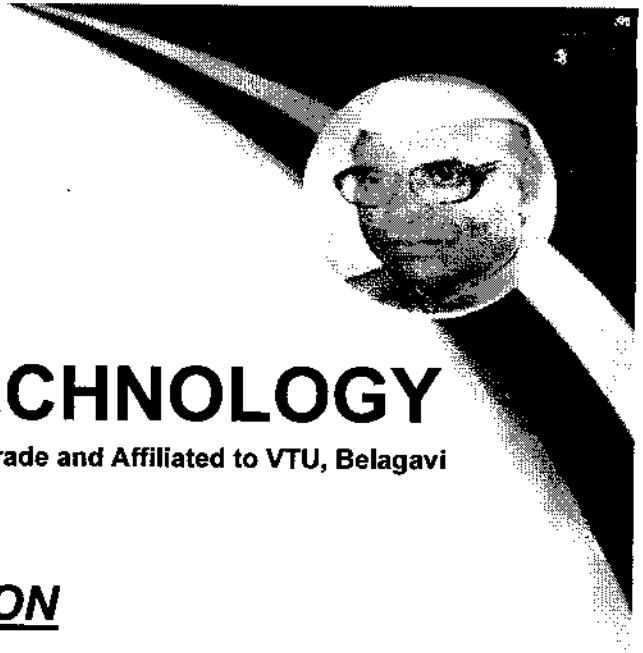

Dr. AMBEDKAR INSTITUTE OF TECHNOLOGY

An Autonomous Institution, Aided by Government of Karnataka, Accredited by NAAC with 'A' Grade and Affiliated to VTU, Belagavi
BDA Outer Ring Road, Mallathalli, Bengaluru-56

CERTIFICATE OF PARTICIPATION

This Certificate is Proudly presented to

Dr./Mr./Mrs./Miss. Smitha Shekar B

of Dr Ambedkar institute of technology for participating in National Webinar "Embedded and Industrial IoT" conducted on 4th of September 2021, by Department of Electronics and Instrumentation Engineering, Dr. Ambedkar Institute of Technology, Bengaluru, Karnataka, India.

Dr.Ganapathi V Sagar
HoD, Dept. of EIE, Dr A.I.T, Bengaluru

Principal
Dr. AIT, Bengaluru

WEBEIEIIoT_46

Accredited by NBA*

SVCE BENGALURU

SRI VENKATESHWARA COLLEGE OF ENGINEERING

Affiliated to VTU, Approved by AICTE, Recognised by UGC u/s 2(f) & 12(B)

Accredited by NBA, Kempegowda International Airport road, Vidyanagar, Bengaluru, Karnataka, India-562157

Department of Electronics & Communication Engineering

(Accredited by NBA)

All India Council of Technical Education (AICTE), New Delhi

Certificate of Participation

This is to certify that **Dr. Smitha Shekar B** of **Dr. Ambedkar Institute of Technology, Bengaluru** has participated in the **AICTE Sponsored Short Term Training Program (STTP) under AQIS Programme on "Optimization Techniques for 5G Cellular Networks"** from **13th -18th July 2020**, organised by the Department of Electronics & Communication Engineering, Sri Venkateshwara College of Engineering, Bengaluru.

Dr. Shivashankar
STTP-Convener, Professor & HoD, E&CE
SVCE, Bengaluru

Certificate ID: WKJOAE-CE000073

Dr. Suresha
STTP-Chairman, Principal
SVCE, Bengaluru

Accredited by NBA*

SVCE BENGALURU

SRI VENKATESHWARA COLLEGE OF ENGINEERING

Affiliated to VTU, Approved by AICTE, Recognised by UGC u/s 2(f) & 12(B)

Accredited by NBA, Kempegowda International Airport road, Vidyanagar, Bengaluru, Karnataka, India-562157

Department of Electronics & Communication Engineering

(Accredited by NBA)

All India Council of Technical Education (AICTE), New Delhi

Certificate of Participation

This is to certify that **Dr. Smitha Shekar B** of **Dr. Ambedkar Institute of Technology** has participated in the **AICTE Sponsored Short Term Training Program (STTP) under AQIS Programme on "Compressive Sensing Techniques for 5G Cellular Networks using MATLAB"** from **22nd - 27th July 2020**, organised by the Department of Electronics & Communication Engineering, Sri Venkateshwara College of Engineering, Bengaluru.

Dr. Shivashankar
STTP-Convener, Professor & HoD, E&CE
SVCE, Bengaluru

Dr. Suresha
STTP-Chairman, Principal
SVCE, Bengaluru

Certificate ID: QHC43E-CE000035

Accredited by NBA*

SVCE BENGALURU

SRI VENKATESHWARA COLLEGE OF ENGINEERING

Affiliated to VTU, Approved by AICTE, Recognised by UGC u/s 2(f) & 12(B)

Accredited by NBA, Kempegowda International Airport road, Vidyanagar, Bengaluru, Karnataka, India-562157

Department of Electronics & Communication Engineering

(Accredited by NBA)

All India Council of Technical Education (AICTE), New Delhi

Certificate of Participation

This is to certify that **Dr. Smitha Shekar B** of **Dr. Ambedkar Institute of Technology** has participated in the **AICTE Sponsored Short Term Training Program (STTP) under AQIS Programme on "Data Science for 5G Cellular Networks"** from 3rd - 8th **August 2020**, Organised by Department of Electronics & Communication Engineering, Sri Venkateshwara College of Engineering, Bengaluru.

Dr. Shivashankar
STTP-Convener, Professor & HoD, E&CE
SVCE, Bengaluru

Certificate ID: AWFNOQ-CE000010

Dr. Suresha
STTP-Chairman, Principal
SVCE, Bengaluru

All India Council for Technical Education (AICTE)

Sponsored One Week Online Short Term Training Program on

"Raspberry Pi and Python Programming"

Organized by

Department of Electronics & Communication Engineering

Sagar Institute of Research And Technology, Bhopal

CERTIFICATE

This is to certify that **Dr. Smitha Shekar B**

from **Dr.AIT**

has attended one week online Short Term Training Program on **"Raspberry Pi and Python Programming"** organized by Department of Electronics & Communication Engineering on 24th to 29th August 2020.

Prof. Shalini Sahay
Co-coordinator

Prof. Shruti K. Dixit
Co-coordinator

Dr. Jyoti Jain
Coordinator
HOD, EC

Dr. Manish Manoria
Director, SIRT &
Group Coordinator Academics

No:ATAL/2020/1597827478

ALL INDIA COUNCIL FOR TECHNICAL EDUCATION

Nelson Mandela Marg, Vasant Kunj, New Delhi – 110 070

AICTE Training And Learning (ATAL) Academy

Certificate

This is certified that **Smitha Shekar B, Associate Professor** of **Dr.Ambedkar Institute of Technology** participated & completed successfully AICTE Training And Learning (ATAL) Academy **Online FDP** on **"Block chain"** from **2020-11-2** to **2020-11-6** at **Indian Institute of Information Technology Dharwad**.

Director ATAL Academies

Coordinator

No:ATAL/2020/1597827093

ALL INDIA COUNCIL FOR TECHNICAL EDUCATION

Nelson Mandela Marg, Vasant Kunj, New Delhi – 110 070

AICTE Training And Learning (ATAL) Academy

Certificate

This is certified that **Smitha Shekar B, Associate Professor of Dr.Ambedkar Institute of Technology** participated & completed successfully AICTE Training And Learning (ATAL) Academy **Online FDP on "Sensors Technology"** from **2020-9-21 to 2020-9-25** at **Dr. Ambedkar Institute of Technology.**

Director ATAL Academies

Coordinator

ACS COLLEGE OF ENGINEERING

#207, Kambipura, Mysore Road, Bengaluru - 560074
Approved by AICTE, New Delhi, Govt. of Karnataka & Affiliated to VTU, Belagavi

Department of Electronics and Communication Engineering

CERTIFICATE OF PARTICIPATION

This is to certify that Dr.Smitha Shekar B

of Dr.Ambedkar Institute of Technology has participated in the 6 days Short Term Training Programme on INDUSTRY 4.0 organized by the Department of Electronics and Communication Engineering, ACS College of Engineering Bengaluru in association with AICTE ,New Delhi from 23rd November 2020 to 28th November 2020.

Dr.H.B.Bhuvaneswari
Coordinator

Dr.M.S.Murali
Principal

DR. AMBEDKAR INSTITUTE OF TECHNOLOGY

An Autonomous Institution Affiliated to VTU, Belagavi and Aided by Govt. of Karnataka, Bangalore-56

Aided By Govt. of Karnataka

NOUS INFOSYSTEMS
LEVERAGING INTELLECT®

CERTIFICATE OF PARTICIPATION

This is to certify that

Dr. Smitha Shekar B

Participated in a National Webinar on 5-6-2021
"POST COVID-19 ERA IN EDUCATION AND TECHNOLOGY"
organized by
Department of Computer Science & Engineering
in
association with
NOUS INFOSYSTEMS.

Dr. Siddaraju
Dean(A) & HOD
Dept. of CSE

Mr. Bala Gopalakrishnan
Chief Operating Officer
NOUS Infosystems PVT LTD

Dr. G. Rajendra
Principal
Dr.AIT

Aided By Govt. of Karnataka

DR. AMBEDKAR INSTITUTE OF TECHNOLOGY

[An Autonomous Institution, Aided by Government of Karnataka, Accredited by NBA, NAAC "A" Grade.]
BDA Outer Ring Road, Near Jnana Bharathi Campus, Mallathahalli, Bengaluru - 560 056.

This is Presented to

Dr. Smitha Shekar B

for participating in International Webinar Series - II

"Challenges and Opportunities in Higher Education beyond COVID-19"

on 27-06-2021

Dr. G. Rajendra
Principal
Dr. AIT

Dr. B. N. Umesh
Treasurer
Dr. AIT

Sri. A R Krishnamurthy
Managing Trustee / Secretary
Dr. AIT

FIVE DAYS FACULTY DEVELOPMENT PROGRAMME

on

E CONTENT CREATION FOR MOOCs AND MOODLE

ORGANISED BY

INSTITUTE OF ENGINEERING AND TECHNOLOGY
DR. RAMMANOHAR LOHIA AVADH UNIVERSITY, AYODHYA
IN COLLABORATION WITH
IIT -BOMBAY SPOKEN TUTORIAL

TEQIP-3

Spoken Tutorial

YTWKTU-CE000566

CERTIFICATE OF PARTICIPATION

This is to certify that Dr. HARISH G *from* Dr. Ambedkar Institute of Technology *has participated and successfully completed Five Days Faculty Development Programme on* ***"E content creation for MOOCs and MOODLE"*** *during 10-14, July 2020 through Video Conferencing hosted by Institute of Engineering & Technology, Dr. Rammanohar Lohia Avadh University,Ayodhya .U.P.*

Er. PARITOSH TRIPATHI	Er. RAJEEV KUMAR	PROF. RAMAPATI MISHRA	PROF. MANOJ DIXIT
TEQIP Coordinator	Convenor	Director	Vice-Chancellor

HG
2020 - 21

Accredited by NBA*

SVCE BENGALURU

SRI VENKATESHWARA COLLEGE OF ENGINEERING

Affiliated to VTU, Approved by AICTE, Recognised by UGC u/s 2(f) & 12(B)

Accredited by NBA, Kempegowda International Airport road, Vidyanagar, Bengaluru, Karnataka, India-562157

Department of Electronics & Communication Engineering

(Accredited by NBA)

All India Council of Technical Education (AICTE), New Delhi

Certificate of Participation

This is to certify that **Harish G** of **Dr. Ambedkar Institute of Technology** has participated in the **AICTE Sponsored Short Term Training Program (STTP) under AQIS Programme on "Optimization Techniques for 5G Cellular Networks"** from **13th -18th July 2020**, organised by the Department of Electronics & Communication Engineering, Sri Venkateshwara College of Engineering, Bengaluru.

Dr. Shivashankar
STTP-Convener, Professor & HoD, E&CE
SVCE, Bengaluru

Certificate ID: WKJOAE-CE000074

Dr. Suresha
STTP-Chairman, Principal
SVCE, Bengaluru

Accredited by NBA*

SVCE BENGALURU

SRI VENKATESHWARA COLLEGE OF ENGINEERING

Affiliated to VTU, Approved by AICTE, Recognised by UGC u/s 2(f) & 12(B)

INSTITUTION'S INNOVATION COUNCIL

I-GAUGE GOLD

Accredited by NBA, Kempegowda International Airport road, Vidyanagar, Bengaluru, Karnataka, India-562157

Department of Electronics & Communication Engineering

(Accredited by NBA)

All India Council of Technical Education (AICTE), New Delhi

Certificate of Participation

This is to certify that **Dr. Harish G** of **Dr. Ambedkar Institute of Technology** has participated in the **AICTE Sponsored Short Term Training Program (STTP) under AQIS Programme on "Compressive Sensing Techniques for 5G Cellular Networks using MATLAB"** from **22nd - 27th July 2020**, organised by the Department of Electronics & Communication Engineering, Sri Venkateshwara College of Engineering, Bengaluru.

Dr. Shivashankar
STTP-Convener, Professor & HoD, E&CE
SVCE, Bengaluru

Dr. Suresha
STTP-Chairman, Principal
SVCE, Bengaluru

Certificate ID: QHC43E-CE000037

Accredited by NBA*

SVCE BENGALURU

SRI VENKATESHWARA COLLEGE OF ENGINEERING

Affiliated to VTU, Approved by AICTE, Recognised by UGC u/s 2(f) & 12(B)

Accredited by NBA, Kempegowda International Airport road, Vidyanagar, Bengaluru, Karnataka, India-562157

Department of Electronics & Communication Engineering

(Accredited by NBA)

All India Council of Technical Education (AICTE), New Delhi

Certificate of Participation

This is to certify that **Dr. Harish G** of **Dr. Ambedkar Institute of Technology** has participated in the **AICTE Sponsored Short Term Training Program (STTP) under AQIS Programme on "Data Science for 5G Cellular Networks"** from 3rd - 8th **August 2020**, Organised by Department of Electronics & Communication Engineering, Sri Venkateshwara College of Engineering, Bengaluru.

Dr. Shivashankar
STTP-Convener, Professor & HoD, E&CE
SVCE, Bengaluru

Certificate ID: AWFNOQ-CE000020

Dr. Suresha
STTP-Chairman, Principal
SVCE, Bengaluru

All India Council for Technical Education (AICTE)

Sponsored One Week Online Short Term Training Program on

"Raspberry Pi and Python Programming"

Organized by

Department of Electronics & Communication Engineering

Sagar Institute of Research And Technology, Bhopal

CERTIFICATE

This is to certify that **Dr. Harish G**

from **Dr. Ambedkar Institute of Technology**

has attended one week online Short Term Training Program on **"Raspberry Pi and Python Programming"** organized by Department of Electronics & Communication Engineering on 24th to 29th August 2020.

Prof. Shalini Sahay Co-coordinator	**Prof. Shruti K. Dixit** Co-coordinator	**Dr. Jyoti Jain** Coordinator HOD, EC	**Dr. Manish Manoria** Director, SIRT & Group Coordinator Academics

No:ATAL/2020/1597829007

ALL INDIA COUNCIL FOR TECHNICAL EDUCATION

Nelson Mandela Marg, Vasant Kunj, New Delhi - 110 070

AICTE Training And Learning (ATAL) Academy

Certificate

This is certified that **Harish G, Associate Professor of Dr. Ambedkar Institute of Technology** participated & completed successfully AICTE Training And Learning (ATAL) Academy **Online FDP on "Sensors Technology" from 2020-9-21 to 2020-9-25 at Dr. Ambedkar Institute of Technology.**

Director ATAL Academies

Coordinator

No:ATAL/2020/1597829032

ALL INDIA COUNCIL FOR TECHNICAL EDUCATION

Nelson Mandela Marg, Vasant Kunj, New Delhi – 110 070

AICTE Training And Learning (ATAL) Academy

Certificate

This is certified that **Harish G, Associate Professor** of **Dr. Ambedkar Institute of Technology** participated & completed successfully AICTE Training And Learning (ATAL) Academy **Online FDP** on **"Block chain"** from **2020-11-2** to **2020-11-6** at **Indian Institute of Information Technology Dharwad.**

Director ATAL Academies

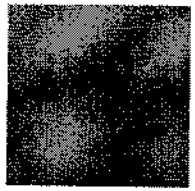

Coordinator

ACS COLLEGE OF ENGINEERING

#207, Kambipura, Mysore Road, Bengaluru - 560074
Approved by AICTE, New Delhi, Govt. of Karnataka & Affiliated to VTU, Belagavi

Department of Electronics and Communication Engineering

CERTIFICATE OF PARTICIPATION

This is to certify that Dr.Harish G

of Dr.Ambedkar Institute of Technology has participated in the 6 days Short Term Training Programme on INDUSTRY 4.0 organized by the Department of Electronics and Communication Engineering, ACS College of Engineering Bengaluru in association with AICTE ,New Delhi from 23rd November 2020 to 28th November 2020.

Dr.H.S.Bhuvaneswari
Coordinator

Dr.M.S.Murali
Principal

No:ATAL/2020/1606199832

ALL INDIA COUNCIL FOR TECHNICAL EDUCATION

Nelson Mandela Marg, Vasant Kunj, New Delhi - 110 070

AICTE Training And Learning (ATAL) Academy

Certificate

This is certified that **Harish G, Associate Professor of Dr. Ambedkar Institute of Technology** participated & completed successfully AICTE Training And Learning (ATAL) Academy **Online FDP on "Artificial Intelligence"** from **2021-1-4** to **2021-1-8** at **Dr. Ambedkar Institute of Technology.**

Director ATAL Academies

Coordinator

No:ATAL/2020/1606201249

ALL INDIA COUNCIL FOR TECHNICAL EDUCATION

Nelson Mandela Marg, Vasant Kunj, New Delhi – 110 070

AICTE Training And Learning (ATAL) Academy

Certificate

This is certified that **Harish G, Associate Professor of Dr. Ambedkar Institute of Technology** participated & completed successfully AICTE Training And Learning (ATAL) Academy **Online FDP on "Smart Cities"** from **2021-1-18 to 2021-1-22 at Acharya Institute of Technology.**

Director ATAL Academies

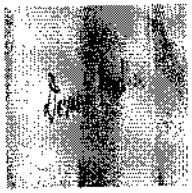

Coordinator

DR. AMBEDKAR INSTITUTE OF TECHNOLOGY

An Autonomous Institution Affiliated to VTU, Belagavi and Aided by Govt. of Karnataka, Bangalore-56

Aided by Govt. of Karnataka

NOUS INFOSYSTEMS
LEVERAGING INTELLECT

CERTIFICATE OF PARTICIPATION

This is to certify that

Harish G

Participated in a National Webinar on 5-6-2021
"POST COVID-19 ERA IN EDUCATION AND TECHNOLOGY"
organized by
Department of Computer Science & Engineering
in
association with
NOUS INFOSYSTEMS.

Dr. Siddaraju
Dean(A) & HOD
Dept. of CSE

Mr. Bala Gopalakrishnan
Chief Operating Officer
NOUS Infosystems PVT LTD

Dr. G. Rajendra
Principal
Dr.AIT

Aided By Govt. of Karnataka

DR. AMBEDKAR INSTITUTE OF TECHNOLOGY

[An Autonomous Institution, Aided by Government of Karnataka, Accredited by NBA, NAAC "A" Grade.]
BDA Outer Ring Road, Near Jnana Bharathi Campus, Mallathahalli, Bengaluru - 560 056.

This Certificate is Proudly Presented to

Harish G

for participating in **International** Webinar Series - II

"Challenges and Opportunities in Higher Education beyond COVID-19"

on 27-06-2021

Dr. G. Rajendra	Dr. B. N. Umesh	Sri. A R Krishnamurthy
Principal Dr. AIT	Treasurer Dr. AIT	Managing Trustee / Secretary Dr. AIT

Dr. Ambedkar Institute of Technology

(An Autonomous Institution, Affiliated to V.T.U, Belagavi and Aided by Govt. of Karnataka,India)

Department of Computer Science & Engineering

Certificate of Participation

Acknowledges that

Dr. Harish G of Dr. Ambedkar Institute of Technology has viewed the Webinar titled See Inside " C " - *The Unexplored Features in Academics* conducted on 13.07.2020, organized by Department of Computer Science & Engineering, Dr. Ambedkar Institute of Technology, Bengaluru-56.

Dr. C Nanjundaswamy
Principal, Dr. A.I.T

Dr. Siddaraju
Dean(Academics) & H.O.D,C.S.E

Dr. Smitha Shekar B **Dr. Harish G**
Associate Professor
Webinar Coordinators

Be Educated, Be Organized and Be Agitated - Dr. B R Ambedkar.

Dr. Ambedkar Institute of Technology

An Autonomous Institution, Aided by Government of Karnataka, Affiliated to VTU, Belagavi
BDA Outer Ring Road, Near Jnana Bharathi Campus, Mallathahalli, Bangalore- 560056, Karnataka

40

Department of Computer Science and Engineering

CERTIFICATE OF PARTICIPATION

This is to certify that Dr./Mr./Ms./Mrs. Dr Nandini N from Dr Ambedkar Institute of Technology has participated in the webinar on **"Blockchain & its Application"** held on 14/07/2020, organized by the Department of Computer Science and Engineering at Dr. Ambedkar Institute of Technology, Bengaluru.

Dr. [illegible]
Dean (Academics)
Prof and Head - Dept of CSE

Dr. C Nanjundaswamy
Principal
Dr. AIT

Coordinators

Mr. Dhanasekhar S. Pai	Mr. [illegible]	Mrs. Pushpalatha P.S.	Mrs. Tejaswini K.	Mr. Ravikumar J	Mr. Chidanandan V
Assoc. Professor	Assistant Professor	Assistant Professor	Assistant Professor	Assistant Professor	Assistant Professor
Dept of CSE	Dept of CSE	Dept of CSE	Dept of CSE	Dept of CSE	Dept of CSE

No:ATAL/2020/1606581866

ALL INDIA COUNCIL FOR TECHNICAL EDUCATION

Nelson Mandela Marg, Vasant Kunj, New Delhi – 110 070

AICTE Training And Learning (ATAL) Academy

Certificate

This is certified that **Asha Rani K P**, **Assistant Professor** of **Dr.Ambedkar Institute of Technology** participated & completed successfully AICTE Training And Learning (ATAL) Academy **Online** FDP on "**Artificial Intelligence**" from **2021-1-4** to **2021-1-8** at **Dr. Ambedkar Institute of Technology**.

Director ATAL Academies

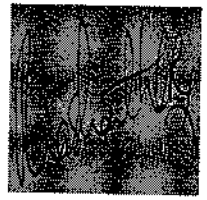

Coordinator

Accredited by NBA*

SVCE BENGALURU

SRI VENKATESHWARA COLLEGE OF ENGINEERING

Affiliated to VTU, Approved by AICTE, Recognised by UGC u/s 2(f) & 12(B)

SRI VENKATESHWARA COLLEGE OF ENGINEERING

Vidyanagar, Bangalore-562157

Department of Computer Science and Engineering

(Accredited by NBA)

AICTE Sponsored One Week Online Short Term Training Program (Phase-2)

Data Analytics in Machine Learning Techniques

This

Certificate

is awarded to

Prof. Asha Rani K P

in recognition of his/her active participation and involvement in the One Week Online Short Term Training Program on Data Analytics in Machine Learning Techniques from 26th April to 1st May 2021.

Dr. Nageswara Guptha M
Principal, **SVCE**, Bengaluru

Dr. S C Linga Reddy
HoD, **CSE**, **SVCE**, Bengaluru

Dr. AMBEDKAR INSTITUTE OF TECHNOLOGY

(An Autonomous Institution, Affiliated to VTU, Belgaum, Approved by AICTE,
Aided by Govt. of Karnataka with NAAC 'A' Grade & Accredited by NBA)
Mallathahalli, Near Jnana Bharathi Campus, Bangalore - 560 056.

AICTE Quality Improvement Scheme (AQIS) Sponsored

6 Days Online Short Term Training Programme

On

"Satellite Image and Video Data Analytics"

CERTIFICATE OF PARTICIPATION

This is to Certify that **Mrs. ASHA RANI K P** of **Dept. of CSE, Dr. Ambedkar Institute of Technology, Bangalore** has successfully completed AICTE Quality Improvement Scheme (AQIS) Sponsored 6 Days Online Short Term Training Programme (STTP) On "**Satellite Image and Video Data Analytics**" conducted from **22nd -27th March 2021** organized by Electronics & Telecommunication Engineering at Dr. Ambedkar Institute of Technology, Near Jnana Bharathi Campus, Bangalore-560056

Coordinator
Dr. Yamuna Devi C R
Head, Dept. of ETE, Dr. AIT.

Convener
Dr. G. Rajendra
Principal, Dr. AIT.

Roll No:NPTEL21GE08S23230168

To ASHA RANI K P
ASST. PROF.,CSE, DR.AIT, MALLATHAHALLY
KARNATAKA - 560056
PH. NO :9035855523

No. of weeks of NPTEL Courses	Equivalence of NPTEL course with regular FDP
4	$\frac{1}{2}$ FDP of one week
8	Full FDP of one week
12	$1\frac{1}{2}$ FDP

Duration of NPTEL course: 12 Weeks

NPTEL-AICTE
Faculty Development Programme

(Funded by the Ministry of HRD, Govt. of India)

This certificate is awarded to

ASHA RANI K P

for successfully completing the course

NBA Accreditation and Teaching - Learning in Engineering (NATE)

with a consolidated score of **68** **%**

Prof. Andrew Thangaraj
NPTEL Coordinator
IIT Madras

(Jan-Apr 2021)

Prof. Dileep N. Malkhede
Advisor-I (Research, Institute & Faculty Development)
All India Council for Technical Education

Roll No: NPTEL21GE08S23230168

To validate and check scores: http://nptel.ac.in/noc

The candidate has studied the above course through MOOCs mode, has submitted online assignments and passed proctored exams.
This certificate is therefore acceptable for promotions under CAS as per AICTE notifications dated 24th July 2018, similar to other refresher / orientation courses.
F.No. AICTE / RIFD / FDP through MOOCs / 2017-18

Roll No:NPTEL21CS13S11210937

To ASHA RANI K P
ASST. PROF.,CSE, DR.AIT, MALLATHAHALLY
KARNATAKA - 560056
PH. NO :9035855523

No. of weeks of NPTEL Courses	Equivalence of NPTEL course with regular FDP
4	$\frac{1}{2}$ FDP of one week
8	Full FDP of one week
12	$1\frac{1}{2}$ FDP

Duration of NPTEL course: 4 Weeks

NPTEL-AICTE
Faculty Development Programme

(Funded by the Ministry of HRD, Govt. of India)

This certificate is awarded to

ASHA RANI K P

for successfully completing the course

Software Testing

with a consolidated score of **75** %

Prof. Andrew Thangaraj
NPTEL Coordinator
IIT Madras

(Jan-Feb 2021)

Prof. Dileep N. Malkhede
Advisor-I (Research, Institute & Faculty Development)
All India Council for Technical Education

Roll No: NPTEL21CS13S11210937

To validate and check scores: http://nptel.ac.in/noc

The candidate has studied the above course through MOOCs mode, has submitted online assignments and passed proctored exams.
This certificate is therefore acceptable for promotions under CAS as per AICTE notifications dated 24th July 2018, similar to other refresher / orientation courses.
F.No. AICTE / RIFD / FDP through MOOCs / 2017-18

AHS – 2020-21

No:ATAL/2020/1603893663

ALL INDIA COUNCIL FOR TECHNICAL EDUCATION

Nelson Mandela Marg, Vasant Kunj, New Delhi – 110 070

AICTE Training And Learning (ATAL) Academy

Certificate

This is certified that **Srinivasa A H, Associate Professor** of **Dr. Ambedkar Institute of Technology** participated & completed successfully AICTE Training And Learning (ATAL) Academy **Online FDP** on **"Block chain"** from **2020-11-3** to **2020-11-7** at **Malnad College of ENGINEERING.**

Director ATAL Academies

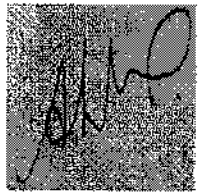

Coordinator

No:ATAL/2020/1606891920

ALL INDIA COUNCIL FOR TECHNICAL EDUCATION

Nelson Mandela Marg, Vasant Kunj, New Delhi – 110 070

AICTE Training And Learning (ATAL) Academy

Certificate

This is certified that **Veena Potdar, Associate Professor of Dr. Ambedkar Institute of Technology** participated & completed successfully AICTE Training And Learning (ATAL) Academy **Online FDP on "Artificial Intelligence"** from **2021-1-4** to **2021-1-8** at **Dr. Ambedkar Institute of Technology.**

Director ATAL Academies

Coordinator

No:ATAL/2020/1597827746

ALL INDIA COUNCIL FOR TECHNICAL EDUCATION

Nelson Mandela Marg, Vasant Kunj, New Delhi – 110 070

AICTE Training And Learning (ATAL) Academy

Certificate

This is certified that **Veena Potdar, Associate Professor of Dr. Ambedkar Institute of Technology** participated & completed successfully AICTE Training And Learning (ATAL) Academy **Online** FDP on **"Block chain"** from **2020-11-2** to **2020-11-6** at **Indian Institute of Information Technology Dharwad.**

Director ATAL Academies

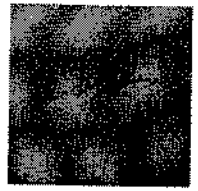

Coordinator

No:ATAL/2020/1597820279

ALL INDIA COUNCIL FOR TECHNICAL EDUCATION

Nelson Mandela Marg, Vasant Kunj, New Delhi – 110 070

AICTE Training And Learning (ATAL) Academy

Certificate

This is certified that **Veena Potdar, Associate Professor of Dr. Ambedkar Institute of Technology** participated & completed successfully AICTE Training And Learning (ATAL) Academy **Online FDP on "Sensors Technology" from 2020-9-21 to 2020-9-25 at Dr. Ambedkar Institute of Technology.**

Director ATAL Academies

Coordinator

Accredited by NBA*

SVCE BENGALURU

SRI VENKATESHWARA COLLEGE OF ENGINEERING

Affiliated to VTU, Approved by AICTE, Recognised by UGC u/s 2(f) & 12(B)

Accredited by NBA, Kempegowda International Airport road, Vidyanagar, Bengaluru, Karnataka, India-562157

Department of Electronics & Communication Engineering

(Accredited by NBA)

All India Council of Technical Education (AICTE), New Delhi

Certificate of Participation

This is to certify that **Prof. Veena Potdar** of **Dr. Ambedkar Institute of Technology** has participated in the **AICTE Sponsored Short Term Training Program (STTP) under AQIS Programme on "Compressive Sensing Techniques for 5G Cellular Networks using MATLAB"** from **22nd - 27th July 2020**, organised by the Department of Electronics & Communication Engineering, Sri Venkateshwara College of Engineering, Bengaluru.

Dr. Shivashankar
STTP-Convener, Professor & HoD, E&CE
SVCE, Bengaluru

Dr. Suresha
STTP-Chairman, Principal
SVCE, Bengaluru

Certificate ID: QHC43E-CE000034

Accredited by NBA*

SVCE BENGALURU

SRI VENKATESHWARA COLLEGE OF ENGINEERING

Affiliated to VTU, Approved by AICTE, Recognised by UGC u/s 2(f) & 12(B)

Accredited by NBA, Kempegowda International Airport road, Vidyanagar, Bengaluru, Karnataka, India-562157

Department of Electronics & Communication Engineering

(Accredited by NBA)

All India Council of Technical Education (AICTE), New Delhi

Certificate of Participation

This is to certify that **Prof. Veena Potdar** of **Dr. Ambedkar Institute of Technology** has participated in the **AICTE Sponsored Short Term Training Program (STTP) under AQIS Programme on "Data Science for 5G Cellular Networks"** from 3rd - 8th August 2020, Organised by Department of Electronics & Communication Engineering, Sri Venkateshwara College of Engineering, Bengaluru.

Dr. Shivashankar
STTP-Convener, Professor & HoD, E&CE
SVCE, Bengaluru

Certificate ID: AWFNOQ-CE000005

Dr. Suresha
STTP-Chairman, Principal
SVCE, Bengaluru

All India Council for Technical Education (AICTE)

Sponsored One Week Online Short Term Training Program on

"Raspberry Pi and Python Programming"

Organized by

Department of Electronics & Communication Engineering

Sagar Institute of Research And Technology, Bhopal

CERTIFICATE

This is to certify that **Veena Potdar**

from **Dr. AIT**

has attended one week online Short Term Training Program on **"Raspberry Pi and Python Programming"** organized by Department of Electronics & Communication Engineering on 24th to 29th August 2020.

Prof. Shalini Sahay
Co-coordinator

Prof. Shruti K. Dixit
Co-coordinator

Dr. Jyoti Jain
Coordinator
HOD, EC

Dr. Manish Manoria
Director, SIRT &
Group Coordinator Academics

Roll No:NPTEL21CS13S11211588

To ASHA K N
DEPT. OF CSE, DR. AIT, BANGALORE-56
KARNATAKA - 560056
PH. NO :9880646148

No. of weeks of NPTEL Courses	Equivalence of NPTEL course with regular FDP
4	$\frac{1}{2}$ FDP of one week
8	Full FDP of one week
12	$1\frac{1}{2}$ FDP

Duration of NPTEL course: 4 Weeks

NPTEL-AICTE
Faculty Development Programme

(Funded by the Ministry of HRD, Govt. of India)

This certificate is awarded to

ASHA K N

for successfully completing the course

Software Testing

with a consolidated score of **81** %

Prof. Andrew Thangaraj
NPTEL Coordinator
IIT Madras

(Jan-Feb 2021)

Prof. Dileep N. Malkhede
Advisor-I (Research, Institute & Faculty Development)
All India Council for Technical Education

Roll No: NPTEL21CS13S11211588

To validate and check scores: http://nptel.ac.in/noc

The candidate has studied the above course through MOOCs mode, has submitted online assignments and passed proctored exams.
This certificate is therefore acceptable for promotions under CAS as per AICTE notifications dated 24th July 2018, similar to other refresher / orientation courses.
F.No. AICTE / RIFD / FDP through MOOCs / 2017-18

Roll No:NPTEL21GE08S23230162

To ASHA K N
DEPT. OF CSE, DR. AIT, BANGALORE-56
KARNATAKA - 560056
PH. NO :9880646148

No. of weeks of NPTEL Courses	Equivalence of NPTEL course with regular FDP
4	$\frac{1}{2}$ FDP of one week
8	Full FDP of one week
12	$1\frac{1}{2}$ FDP

Duration of NPTEL course: 12 Weeks

NPTEL-AICTE
Faculty Development Programme

(Funded by the Ministry of HRD, Govt. of India)

This certificate is awarded to

ASHA K N

for successfully completing the course

NBA Accreditation and Teaching - Learning in Engineering (NATE)

with a consolidated score of **72** %

Prof. Andrew Thangaraj
NPTEL Coordinator
IIT Madras

(Jan-Apr 2021)

Prof. Dileep N. Malkhede
Advisor-I (Research, Institute & Faculty Development)
All India Council for Technical Education

Roll No: NPTEL21GE08S23230162

To validate and check scores: http://nptel.ac.in/noc

The candidate has studied the above course through MOOCs mode, has submitted online assignments and passed proctored exams.
This certificate is therefore acceptable for promotions under CAS as per AICTE notifications dated 24th July 2018, similar to other refresher / orientation courses.
F.No. AICTE / RIFD / FDP through MOOCs / 2017-18

Dr. AMBEDKAR INSTITUTE OF TECHNOLOGY

(An Autonomous Institution, Affiliated to VTU, Belgaum, Approved by AICTE,
Aided by Govt. of Karnataka with NAAC `A' Grade & Accredited by NBA)
Mallathahalli, Near Jnana Bharathi Campus, Bangalore - 560 056.

AICTE Quality Improvement Scheme (AQIS) Sponsored

6 Days Online Short Term Training Programme

On

"Satellite Image and Video Data Analytics"

CERTIFICATE OF PARTICIPATION

This is to Certify that **Mrs. ASHA K N** of **Dept. of CSE, Dr. Ambedkar Institute of Technology, Bangalore** has successfully completed AICTE Quality Improvement Scheme (AQIS) Sponsored 6 Days Online Short Term Training Programme (STTP) On "**Satellite Image and Video Data Analytics**" conducted from **22nd -27th March 2021** organized by Electronics & Telecommunication Engineering at Dr. Ambedkar Institute of Technology, Near Jnana Bharathi Campus, Bangalore-560056

Coordinator
Dr. Yamuna Devi C R
Head, Dept. of ETE, Dr. AIT.

Convener
Dr. G. Rajendra
Principal, Dr. AIT.

Accredited by NBA*

SVCE BENGALURU

SRI VENKATESHWARA COLLEGE OF ENGINEERING

Affiliated to VTU, Approved by AICTE, Recognised by UGC u/s 2(f) & 12(B)

SRI VENKATESHWARA COLLEGE OF ENGINEERING

Vidyanagar, Bangalore-562157

Department of Computer Science and Engineering

(Accredited by NBA)

AICTE Sponsored One Week Online Short Term Training Program (Phase-2)

Data Analytics in Machine Learning Techniques

This

Certificate

is awarded to

Prof. ASHA K N

in recognition of his/her active participation and involvement in the One Week Online Short Term Training Program on Data Analytics in Machine Learning Techniques from 26th April to 1st May 2021.

Dr. Nageswara Guptha M
Principal, **SVCE**, Bengaluru

Dr. S C Linga Reddy
HoD, **CSE, SVCE**, Bengaluru

Dr. Ambedkar Institute of Technology

An Autonomous Institution, Aided by Government of Karnataka, Affiliated to VTU, Belagavi
BDA Outer Ring Road, Near Jnana Bharathi Campus, Mallathahalli, Bangalore- 560056, Karnataka

Department of Computer Science and Engineering

Ruby jubilee: 1980 - 2020

CERTIFICATE OF PARTICIPATION

This is to certify that Dr./Mr./Ms./Mrs. **Asha K N** has participated in the webinar on

"ARTIFICIAL INTELLIGENCE - OPPORTUNITIES AND CHALLENGES"

held on 03/07/2020 organized by the Department of Computer Science and Engineering at Dr. Ambedkar Institute of Technology, Bengaluru

Dr. Siddaraju
Dean (Academics)
Prof and Head - Dept of CSE

Dr. C Nanjundaswamy
Principal
Dr. AIT

Coordinators :

Dr. Prabha R Professor Dept of CSE	**Mrs. Arathi P** Assistant Professor Dept of CSE	**Mrs. Vinutha M S** Assistant Professor Dept of CSE	**Mr. Chidanandan V** Assistant Professor Dept of CSE	**Mrs. Pushpaveni H P** Assistant Professor Dept of CSE	**Mr. Ravikumar J** Assistant Professor Dept of CSE

REVA UNIVERSITY

Bengaluru, India

Established as per the section 2(f) of the UGC Act, 1956
Approved by AICTE, COA and BCI, New Delhi

Certificate of Participation

School of Computing and Information Technology

Thank you

Asha K N

for participating in the Five-Days Virtual Faculty Development Program on Natural Language Processing (NLP), held between the 30th of June and 4th of July, 2020.

Organizing Chair & Professor
School of CAIT

Director
School of CAIT

In-charge Vice-Chancellor
REVA University

Rukmini Educational
Chennai Trust

Aided By Govt. of Karnataka

DR. AMBEDKAR INSTITUTE OF TECHNOLOGY

[An Autonomous Institution, Aided by Government of Karnataka, Accredited by NBA, NAAC "A" Grade.]
BDA Outer Ring Road, Near Jnana Bharathi Campus, Mallathahalli, Bengaluru - 560 056.

This Certificate is Proudly Presented to

Asha K N

for participating in **International** Webinar Series - II

"Challenges and Opportunities in Higher Education beyond COVID-19"

on 27-06-2021

Dr. G. Rajendra
Principal
Dr. AIT

Dr. B. N. Umesh
Treasurer
Dr. AIT

Sri. A R Krishnamurthy
Managing Trustee / Secretary
Dr. AIT

Dr. Ambedkar Institute of Technology

An Autonomous Institution, Aided by Govt. of Karnataka, Affiliated to VTU, Belagaum
Outer Ring Road, Mallathahalli, Bengaluru - 560056

CERTIFICATE OF PARTICIPATION

This is to certify that Ms. Asha K.N from Dr. Ambedkar Institute of Technology has participated in a webinar on " Industry Readiness and Internship: Focus and Objectives" organized by the Department of Computer Science & Engineering of Dr. Ambedkar Institute of Technology, Bengaluru in association with Computer Society of India (Student Chapter region V). on 28th May 2021.

Dr. Siddaraju
Dean(A), Professor & HEAD

Dr. G. Rajendra
Principal

ML LABS PVT LTD

Dr. Ambedkar Institute of Technology

(An Autonomous Institution, Aided by Government of Karnataka, Affiliated to VTU, Belagavi)
BDA Outer Ring Road, Near Jnana Bharathi Campus, Mallathahalli, Bengaluru-560056, Karnataka

Certificate of Participation

This is to certify that Mrs. Asha K N of Dr. Ambedkar Institute of Technology has participated in a webinar on **"Object Detection Using YOLO"** organized by the **Department of Computer Science & Engineering** of Dr.Ambedkar Institute of Technology, Bengaluru in association with **ML Labs Pvt Ltd.,** on **6th July 2020.**

(Dr. Siddaraju)
Dean(A), Professor & HEAD

Coordinators

(Dr. C. Nanjundaswamy)
Principal

Ms. Asha
Associate Professor

Dr. Leena Giri G
Associate Professor

Dr. Prabha R
Professor

Dr. Gowrishankar S
Professor

Ms. Lavanya Santhosh
Assistant Professor

Ms. Veena A
Assistant Professor

Dr. Ambedkar Institute of Technology

An Autonomous Institution, Aided by Government of Karnataka, Affiliated to VTU, Belagavi
BDA Outer Ring Road, Near Jnana Bharathi Campus, Mallathahalli, Bangalore- 560056, Karnataka

Department of Computer Science and Engineering

Ruby jubilee: 1980 - 2020

CERTIFICATE OF PARTICIPATION

This is to certify that Dr./Mr./Ms./Mrs. Asha K N has participated in a webinar on "SPACE TECHNOLOGIES & APPLICATIONS" organized by the Department of Computer Science & Engineering, Dr.Ambedkar Institute of Technology, Bengaluru held on 8th July 2020.

Dr. Siddaraju
Dean (Academics)
Prof and Head - Dept of CSE

Coordinators
:

Dr. Mary cherian
Professor
Dept of CSE

Mr. Harish Kumar
Assistant Professor
Dept of CSE

Mr. Chidanandan V
Assistant Professor
Dept of CSE

Dr. C Nanjundaswamy
Principal
Dr. AIT

DR. AMBEDKAR INSTITUTE OF TECHNOLOGY

An Autonomous Institution Affiliated to VTU, Belagavi and Aided by Govt. of Karnataka, India
Bangalore - 56

Certificate of Participation

This is to certify that Mrs. Asha K N of Dr. Ambedkar Institute of Technology has participated in a webinar on *"Understanding Cyber Security using CyberArk"* organized by the *Department of Computer Science & Engineering*, Dr. Ambedkar Institute of Technology, Bengaluru held on 9th July 2020.

Dr. Siddaraju
Dean(A) &
Professor, HOD, CSE

Dr. C. Nanjundaswamy
Principal
Dr. AIT

Vinod Kumar K P — Sowmya C L — Shalini N — Mamatha S K

AICTE SPONSORED SHORT TERM TRAINING PROGRAM (STTP) ON EMBEDDED SYSTEM DESIGN WITH IOT

Organised by

DEPARMENT OF ELECTRONICS AND COMMUNICATION ENGINEERING

SAGAR INSTITUTE OF RESEARCH AND TECHNOLOGY, BHOPAL

From 27 July to 1 Aug 2020

CERTIFICATE

This is to certify that ***Asha K N***

from ***Dr. Ambedkar Institute of Technology***

has attended the one week STTP on Embedded System Design with IoT, organised by Department of Electronics and Communication, Sagar Institute of Research and Technology, Bhopal from 27th July to 1st Aug 2020.

Dr. Sangeeta Shukla
Co-Coordinator
SIRT, Bhopal

Dr. M Fatima
Co-Coordinator
SIRT, Bhopal

Dr. Jyoti Jain
Coordinator
SIRT, Bhopal

Dr. Manish Manoria
Director
SIRT, Bhopa

SAGE

Finland Labs

Dr. Ambedkar Institute of Technology

(An Autonomous Institution, Affiliated to V.T.U, Belagavi and Aided by Govt. of Karnataka,India)

Department of Computer Science & Engineering

Certificate of Participation

Acknowledges that

Mrs. Asha K N of Dr. Ambedkar Institute of Technology has viewed the Webinar titled See Inside " C " - *The Unexplored Features in Academics* conducted on 13.07.2020, organized by Department of Computer Science & Engineering, Dr. Ambedkar Institute of Technology, Bengaluru-56.

Dr. C Nanjundaswamy
Principal, Dr. A.I.T

Dr. Siddaraju
Dean(Academics) & H.O.D,C.S.E

Dr. Smitha Shekar B **Dr. Harish G**
Associate Professor
Webinar Coordinators

Be Educated, Be Organized and Be Agitated - Dr. B R Ambedkar.

No:ATAL/2020/1597827460

ALL INDIA COUNCIL FOR TECHNICAL EDUCATION

Nelson Mandela Marg, Vasant Kunj, New Delhi – 110 070

AICTE Training And Learning (ATAL) Academy

Certificate

This is certified that **Asha K N, Assistant Professor of Dr. Ambedkar Institute of Technology** participated & completed successfully AICTE Training And Learning (ATAL) Academy **Online FDP on "Block chain"** from **2020-11-2** to **2020-11-6** at **Indian Institute of Information Technology Dharwad.**

Director ATAL Academies

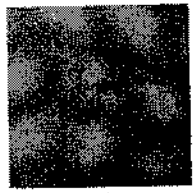

Coordinator

भारत सरकार
अंतरिक्ष विभाग
भारतीय अंतरिक्ष अनुसंधान संगठन
भारतीय सुदूर संवेदन संस्थान, देहरादून

सत्यमेव जयते

GOVERNMENT OF INDIA
DEPARTMENT OF SPACE
INDIAN SPACE RESEARCH ORGANISATION
INDIAN INSTITUTE OF REMOTE SENSING, DEHRADUN

नामांकन सं. / Enrollment No. : 2020680378765

CERTIFICATE OF PARTICIPATION IN ONLINE COURSE

यह प्रमाणित किया जाता है कि श्रीमती आशा के एन को यह प्रमाण पत्र " भौगोलिक सूचना प्रणाली " में ऑनलाइन पाठ्यक्रम में प्रतिभाग करने पर प्रदान किया जाता है। इस पाठ्यक्रम का आयोजन भारतीय सुदूर संवेदन संस्थान (आईआईआरएस), इसरो, देहरादून द्वारा **28 सितम्बर, 2020 से 15 अक्टूबर, 2020 (कुल पाठ्यक्रम अवधि = 18 घंटे)** के दौरान किया गया ।

This is to certify that **MRS. ASHA KN** has been awarded this certificate for participation in online course on **"Geographical Information System"** conducted by Indian Institute of Remote Sensing (IIRS), ISRO, Dehradun during **28-09-2020 to 15-10-2020 (Total course duration = 18 hours) .**

Date: 07-12-2020
Place: Dehradun

समन्वयक, विश्वविद्यालय/संस्थान
Coordinator, University/Institution

निदेशक/ Director
आई०आई०आर०एस, देहरादून/ IIRS, Dehradun

UID- 438b1138ce252396e06c254d234b1677 .This Certificate can be validated using URL- https://certificate.iirs.gov.in

No:ATAL/2020/1597827246

ALL INDIA COUNCIL FOR TECHNICAL EDUCATION

Nelson Mandela Marg, Vasant Kunj, New Delhi - 110 070

AICTE Training And Learning (ATAL) Academy

Certificate

This is certified that **Asha K N, Assistant Professor of Dr. Ambedkar Institute of Technology** participated & completed successfully AICTE Training And Learning (ATAL) Academy **Online FDP on "Sensors Technology" from 2020-9-21 to 2020-9-25 at Dr. Ambedkar Institute of Technology.**

Director ATAL Academies

Coordinator

Accredited by NBA*

SVCE BENGALURU

SRI VENKATESHWARA COLLEGE OF ENGINEERING

Affiliated to VTU, Approved by AICTE, Recognised by UGC u/s 2(f) & 12(B)

INSTITUTION'S INNOVATION COUNCIL

I-GAUGE GOLD

Accredited by NBA, Kempegowda International Airport road, Vidyanagar, Bengaluru, Karnataka, India-562157

Department of Electronics & Communication Engineering

(Accredited by NBA)

All India Council of Technical Education (AICTE), New Delhi

Certificate of Participation

This is to certify that **Mrs. Asha K N** of **Dr. Ambedkar Institute of Technology** has participated in the **AICTE Sponsored Short Term Training Program (STTP) under AQIS Programme on "Compressive Sensing Techniques for 5G Cellular Networks using MATLAB"** from **22nd - 27th July 2020**, organised by the Department of Electronics & Communication Engineering, Sri Venkateshwara College of Engineering, Bengaluru.

Dr. Shivashankar
STTP-Convener, Professor & HoD, E&CE
SVCE, Bengaluru

Dr. Suresha
STTP-Chairman, Principal
SVCE, Bengaluru

Certificate ID: QHC43E-CE000031

Accredited by NBA*

SVCE BENGALURU

SRI VENKATESHWARA COLLEGE OF ENGINEERING

Affiliated to VTU, Approved by AICTE, Recognised by UGC u/s 2(f) & 12(B)

Accredited by NBA, Kempegowda International Airport road, Vidyanagar, Bengaluru, Karnataka, India-562157

Department of Electronics & Communication Engineering

(Accredited by NBA)

All India Council of Technical Education (AICTE), New Delhi

Certificate of Participation

This is to certify that **Asha K N** of **Dr. Ambedkar Institute of Technology** has participated in the **AICTE Sponsored Short Term Training Program (STTP) under AQIS Programme on "Optimization Techniques for 5G Cellular Networks"** from **13th -18th July 2020**, organised by the Department of Electronics & Communication Engineering, Sri Venkateshwara College of Engineering, Bengaluru.

Dr. Shivashankar
STTP-Convener, Professor & HoD, E&CE
SVCE, Bengaluru

Certificate ID: WKJOAE-CE000066

Dr. Suresha
STTP-Chairman, Principal
SVCE, Bengaluru

Accredited by NBA*

SVCE BENGALURU

SRI VENKATESHWARA COLLEGE OF ENGINEERING

Affiliated to VTU, Approved by AICTE, Recognised by UGC u/s 2(f) & 12(B)

Accredited by NBA, Kempegowda International Airport road, Vidyanagar, Bengaluru, Karnataka, India-562157

Department of Electronics & Communication Engineering

(Accredited by NBA)

All India Council of Technical Education (AICTE), New Delhi

Certificate of Participation

This is to certify that **Prof. Asha K N** of **Dr. Ambedkar Institute of Technology** has participated in the **AICTE Sponsored Short Term Training Program (STTP) under AQIS Programme on "Data Science for 5G Cellular Networks"** from 3rd - 8th August 2020, Organised by Department of Electronics & Communication Engineering, Sri Venkateshwara College of Engineering, Bengaluru.

Dr. Shivashankar
STTP-Convener, Professor & HoD, E&CE
SVCE, Bengaluru

Certificate ID: AWFNOQ-CE000004

Dr. Suresha
STTP-Chairman, Principal
SVCE, Bengaluru

All India Council for Technical Education (AICTE)

Sponsored One Week Online Short Term Training Program on

"Raspberry Pi and Python Programming"

Organized by

Department of Electronics & Communication Engineering

Sagar Institute of Research And Technology, Bhopal

CERTIFICATE

This is to certify that **Asha K N**

from **Dr. Ambedkar Institute of Technology**

has attended one week online Short Term Training Program on **"Raspberry Pi and Python Programming"** organized by Department of Electronics & Communication Engineering on 24th to 29th August 2020.

Prof. Shalini Sahay
Co-coordinator

Prof. Shruti K. Dixit
Co-coordinator

Dr. Jyoti Jain
Coordinator
HOD, EC

Dr. Manish Manoria
Director, SIRT &
Group Coordinator Academics

SAGE

All India Council for Technical Education (AICTE)
Sponsored One Week Short Term Training Program (STTP)
on

"Post COVID Challenges in Teaching Learning"

Organised by
Department of Electronics & Communication Engineering
Sagar Institute of Research & Technology, Bhopal
14th to 19th September 2020

Certification of Participation

This is to certify that Asha K N from Dr. Ambedkar Institute of Technology has attended one week online STTP on " Post COVID Challenges in Teaching Learning" organised by EC department, SIRT, Bhopal, from 14/09/2020 to 19/09/2020.

Prof. Mandar Joshi
Co-coordinator

Prof. Ankur Shrivastava
Co-coordinator

Dr. Uday Panwar
Co-coordinator

Dr. Jyoti Jain
Coordinator
HOD, EC

Dr. Manish Manoria
Advisor
Group Director (Academics), SGI
Director SIRT & SIRTS

SAGE

www.sirtbhopal.ac.in

RV College of Engineering®

Go. change the world

RV College of Engineering®
Autonomous Institution
Affiliated to Visvesvaraya Technological University, Belagavi
Department of Information Science & Engineering
RV Vidyaniketan Post, Mysuru Road, Bengaluru -560059, Karnataka, India

Certificate of Participation

This is to certify that ***ASHA K N***, Assistant Professor, Dr. Ambedkar Institute of Technology, has attended the Webinar on ***Brain Computer Interface and its Applications*** organized by Department of Information Science & Engineering, RV College of Engineering®, Bengaluru, Karnataka on 7th July 2020.

Dr. B M Sagar
HOD, ISE

Dr. K N Subramanya
Principal

RUBY JUBILEE: 1980-2020

Dr. Ambedkar Institute of Technology

(An Autonomous Institution,Aided by Government of Karnataka, Affiliated to VTU, Belagavi)
BDA Outer Ring Road, Near Jnana Bharathi Campus, Mallathahalli, Bengaluru-560056, Karnataka

CERTIFICATE OF PARTICIPATION

This is to certify that Mr./Ms./Mrs. Asha K N has participated in the webinar on "Research Opportunities in Artificial Intelligence and Deep Learning" held on 18.11.2020 organized by Department of Computer Science & Engineering at Dr. Ambedkar Institute of Technology, Bengaluru, under Computer Society of India (Student Chapter Region V).

Dr.Siddaraju
Dean(A), Professor & HEAD

Dr. C. Nanjundaswamy
Principal

Coordinators

Dr. K R Shylaja
Professor
Dept. of CSE
Dr.AIT

Ms. Veena Potdar
Associate Professor
Dept. of CSE
Dr.AIT

Ms. Asha K N
Assistant Professor
Dept. of CSE
Dr.AIT

Ms. Asha Rani K P
Assistant Professor
Dept. of CSE
Dr.AIT

Ms. Lavanya Santhosh
Assistant Professor
Dept. of CSE
Dr.AIT

Dr.Ambedkar Institute of Technology

[An Autonomous Institution,Aided by Government of Karnataka, Affiliated to VTU, Belagavi]
80A Outer Ring Road, Near Jnana Bharathi Campus, Mallathahalli, Bengaluru-560056, Karnataka

CERTIFICATE OF PARTICIPATION

This is to certify that Mr./Ms./Mrs. Mrs. Asha K. N. has participated in the webinar on " Significance of Referencing in Technical Writing and Tools for Detecting Plagiarism" held on 19.09.2020 organized by Department of Computer Science & Engineering at Dr. Ambedkar Institute of Technology, Bengaluru, under Computer Society of India (Student Chapter) in association of Institute of Engineering and Technology, Dr.Rammanohar Lohia Avadh University, Ayodhya, UP, India.

Dr.Siddaraju
Dean(A), Professor & HEAD

Dr. C. Nanjundaswamy
Principal

Coordinators

Dr. K R Shylaja
Professor
Dept. of CSE
Dr.AIT

Ms. Veena Potdar
Associate Professor
Dept. of CSE
Dr.AIT

Ms. Asha K N
Assistant Professor
Dept. of CSE
Dr.AIT

Ms. Asha Rani K P
Assistant Professor
Dept. of CSE
Dr.AIT

Ms. Lavanya Santhosh
Assistant Professor
Dept. of CSE
Dr.AIT

Roll No:NPTEL20CS66S71211136

To ASHA K N
DEPARTMENT OF COMPUTER SCIENCE &
ENGINEERING, DR. AMBEDKAR INSTITUTE OF
TECHNOLOGY, BDA OUTER RING ROAD,
MALLATHAHALLI, BANGALORE-56
KARNATAKA - 560056
PH. NO :9880646148

No. of weeks of NPTEL Courses	Equivalence of NPTEL course with regular FDP
4	$\frac{1}{2}$ FDP of one week
8	Full FDP of one week
12	$1\frac{1}{2}$ FDP

Duration of NPTEL course: 12 Weeks

NPTEL-AICTE
Faculty Development Programme

(Funded by the Ministry of HRD, Govt. of India)

This certificate is awarded to

ASHA K N

for successfully completing the course

Introduction to internet of things

with a consolidated score of **76** %

Prof. Andrew Thangaraj
NPTEL Coordinator
IIT Madras

(Sep-Dec 2020)

Prof. Dileep N. Malkhede
Advisor-I (Research, Institute & Faculty Development)
All India Council for Technical Education

Roll No: NPTEL20CS66S71211136

To validate and check scores: http://nptel.ac.in/noc

The candidate has studied the above course through MOOCs mode, has submitted online assignments and passed proctored exams.
This certificate is therefore acceptable for promotions under CAS as per AICTE notifications dated 24th July 2018, similar to other refresher / orientation courses.
F.No. AICTE / RIFD / FDP through MOOCs / 2017-18

DR. AMBEDKAR INSTITUTE OF TECHNOLOGY

(An Autonomous Institution, Aided by Government of Karnataka, Accredited by CIIA, NAAC "A" Grade)
BDA Outer Ring Road, Near Jnana Bharathi Campus, Mallathahalli, Bengaluru - 560 056.

This Certificate is Proudly Presented to

ARATHI P

for participating in International Webinar Series - II

"Challenges and Opportunities in Higher Education beyond COVID-19"

on 27-06-2021

Dr. G. Rajendra
Principal
Dr. AIT

Dr. B. N. Umesh
Treasurer
Dr. AIT

Sri. A R Krishnamurthy
Managing Trustee / Secretary
Dr. AIT

No:ATAL/2020/1597901/001

ATAL

AICTE Training And Learning (ATAL) Academy

Certificate

This is certified that ARATHI, Assistant Professor of DR.AMBUDKAR INSTITUTE of TECHNOLOGY participated & completed successfully AICTE Training And Learning (ATAL) Academy Online FDP on "Block chain" from 2020-11-2 to 2020-11-6 at Indian Institute of Information Technology Dharwad.

Director ATAL Academies

Coordinator

No: ATAL/2020/1567904164

ATAL

AICTE Training And Learning (ATAL) Academy

Certificate

This is certified that ARATHI, Assistant Professor of DR. AMBEDKAR INSTITUTE of TECHNOLOGY participated & completed successfully AICTE Training And Learning (ATAL) Academy Online FDP on "Sensors Technology" from 2020-9-21 to 2020-9-25 at Dr. Ambedkar Institute of Technology.

Director ATAL Academies

Coordinator

All India Council for Technical Education (AICTE)

Sponsored One Week Online Short Term Training Program on

"Raspberry Pi and Python Programming"

Organized by

Department of Electronics & Communication Engineering

Sagar Institute of Research and Technology, Bhopal

CERTIFICATE

This is to certify that ARATHI P

from DR.AMBEDKAR INSTITUTE of TECHNOLOGY , Bangalore

has attended one week online Short Term training Program on **"Raspberry Pi and Python Programming"** organized by Department of Electronics & Communication Engineering on 24th to 29th August 2020.

Prof. Shalini Sahay	Prof. Shruti K. Dixit	Dr. Jyoti Jain	Dr. Manish Manoria
Co-coordinator	Co-coordinator	Coordinator HOD, EC	Director, SIRT & Group Coordinator for Academics

Dr. AMBEDKAR INSTITUTE OF TECHNOLOGY

Outer ring road, Mallathahalli, Bengaluru 560056

CERTIFICATE

This is to certify that

of

Dr. Ambedkar Institute of Technology

Has participated in National Symposium (Online) on

"National Education Policy-2020 and Technical Education"

from 17/12/2020 to 19/12/2020 organized by Dr. Ambedkar Institute of Technology, Bengaluru

Dr. Bharathi S	Dr. Nandini Prasad K S	Dr. Siddaraju	Dr. C Nanjundaswamy
(Coordinator, Dept. of MCA)	(Coordinator, Dept. of ISE)	Dean(Academic)	(Principal)

All India Council for Technical Education (AICTE)
Sponsored One Week Online Short Term Training Program on
"Raspberry Pi and Python Programming"

Organized by

Department of Electronics & Communication Engineering
Sagar Institute of Research And Technology, Bhopal

CERTIFICATE

This is to certify that **VINUTHA M S**

from **Dr Ambedkar Institute Of Technology**

has attended one week online Short Term Training Program on **"Raspberry Pi and Python Programming"** organized by Department of Electronics & Communication Engineering on 24th to 29th August 2020.

Prof. Shalini Sahay Co-coordinator	**Prof. Shruti K. Dixit** Co-coordinator	**Dr. Jyoti Jain** Coordinator HOD, EC	**Dr. Manish Manoria** Director SIRT & Group Coordinator Academics

No:ATAL/2020/1597901548

ATAL

ALL INDIA COUNCIL FOR TECHNICAL EDUCATION

[illegible]

AICTE Training And Learning (ATAL) Academy

Certificate

This is certified that VINUTHA M S, Assistant Professor of Dr Ambedkar Institute of Technology participated & completed successfully AICTE Training And Learning (ATAL) Academy Online FDP on "Block chain" from 2020-11-2 to 2020-11-6 at Indian Institute of Information Technology Dharwad

Director ATAL Academies

Coordinator

No ATAL/2020/P99/001505

ALL INDIA COUNCIL FOR TECHNICAL EDUCATION

Nelson Mandela Marg, Vasant Kunj, New Delhi - 110 070

AICTE Training And Learning (ATAL) Academy

Certificate

This is certified that VINUTHA V S, Assistant Professor of Dr. Ambedkar Institute of Technology participated & completed successfully AICTE Training And Learning (ATAL) Academy Online FDP on "Sensors Technology" from 2020-9-21 to 2020-9-25 at Dr. Ambedkar Institute of Technology

Director ATAL Academies

Coordinator

Accredited by NBA

SVCE BENGALURU

SRI VENKATESHWARA COLLEGE OF ENGINEERING

Affiliated to VTU, Approved by AICTE, Recognised by UGC u/s 2(f) & 12(B)

Accredited by NBA, Kempegowda International Airport road, Vidyanagar, Bengaluru, Karnataka, India-562157

Department of Electronics & Communication Engineering

(Accredited by NBA)

All India Council of Technical Education (AICTE), New Delhi

Certificate of Participation

This is to certify that **Prof.VINUTHA M S** of **Dr Ambedkar Institute Of Technology** has participated in the **AICTE Sponsored Short Term Training Program (STTP) under AQIS Programme on "Data Science for 5G Cellular Networks"** from **3rd - 8th August 2020**, Organised by Department of Electronics & Communication Engineering, Sri Venkateshwara College of Engineering, Bengaluru.

Dr. Shivashankar
STTP-Convener, Professor & HoD, E&CE
SVCE, Bengaluru

Certificate ID: AWFNOQ-CE000038

Dr. Suresha
STTP-Chairman, Principal
SVCE, Bengaluru

Accredited by NBA

SVCE BENGALURU

SRI VENKATESHWARA COLLEGE OF ENGINEERING

Affiliated to VTU, Approved by AICTE, Recognized by UGC u/s 2(f) & 12(B)

Accredited by NBA, Kempegowda international Airport road, Vidyanagar, Bengaluru, Karnataka, India-562157

Department of Electronics & Communication Engineering

(Accredited by NBA)

All India Council of Technical Education (AICTE), New Delhi

Certificate of Participation

This is to certify that **SURESHA D** of **Dr. Ambedkar Institute of technology** has participated in the AICTE Sponsored Short Term Training Program (STTP) under AQIS Programme on "Data Science for 5G Cellular Networks" from 3rd - 8th August 2020, Organised by Department of Electronics & Communication Engineering, Sri Venkateshwara College of Engineering, Bengaluru.

Dr. Shivashankar
STTP-Convener, Professor & HoD, E&CE
SVCE, Bengaluru

Certificate ID: AWFNOQ-CEI00026

Dr. Suresha
STTP-Chairman, Principal
SVCE, Bengaluru

No:ATAL/2021/1609828390

AICTE Training And Learning (ATAL) Academy

Certificate

This is certified that Saravana D, Associate Professor of Dr. Ambedkar Institute of Technology participated & completed successfully AICTE Training And Learning (ATAL) Academy Online FDP on "Data Science" from 2021-2-1 to 2021-2-5 at Dr.Ambedkar Institute of Technology.

Director ATAL Academies

Coordinator

Accredited by NBA

SVCE BENGALURU

SRI VENKATESHWARA COLLEGE OF ENGINEERING

Affiliated to VTU, Approved by AICTE, Recognised by UGC u/s 2(f) & 12(B)

Accredited by NBA, Kempegowda international Airport road, Vidyanagar, Bengaluru, Karnataka, India-562157

Department of Electronics & Communication Engineering

(Accredited by NBA)

All India Council of Technical Education (AICTE), New Delhi

Certificate of Participation

This is to certify that **SURESHA D** of **Dr. Ambedkar Institute of technology** has participated in the AICTE Sponsored Short Term Training Program (STTP) under AQIS Programme on "Compressive Sensing Techniques for 5G Cellular Networks using MATLAB" from 22nd – 27th July 2020, organised by the Department of Electronics & Communication Engineering, Sri Venkateshwara College of Engineering, Bengaluru.

Dr. Shivashankar
STTP-Convener, Professor & HoD, E&CE
SVCE, Bengaluru

Dr. Suresha
STTP-Chairman, Principal
SVCE, Bengaluru

Certificate ID: QHC43E-CE000041

FIVE DAYS FACULTY DEVELOPMENT PROGRAMME

on

E CONTENT CREATION FOR MOOCs AND MOODLE

ORGANISED BY

INSTITUTE OF ENGINEERING AND TECHNOLOGY

DR. RAMMANOHAR LOHIA AVADH UNIVERSITY, AYODHYA

IN COLLABORATION WITH

IIT -BOMBAY SPOKEN TUTORIAL

YTWKTU-CE000140

CERTIFICATE OF PARTICIPATION

This is to certify that PRAVEENA M V *from* Dr Ambedkar Institute of Technology *has participated and successfully completed Five Days Faculty Development Programme on* ***"E content creation for MOOCs and MOODLE"*** *during 10-14, July 2020 through Video Conferencing hosted by Institute of Engineering & Technology, Dr. Rammanohar Lohia Avadh University,Ayodhya .U.P.*

Er. PARITOSH TRIPATHI
TEQIP Coordinator

Er. RAJEEV KUMAR
Convenor

PROF. RAMAPATI MISHRA
Director

PROF. MANOJ DIXIT
Vice-Chancellor

KK WAGH EDUCATION SOCIETY'S

K. K. WAGH INSTITUTE OF ENGINEERING EDUCATION & RESEARCH

NASHIK, MH, INDIA www.engg.kkwagh.edu.in

CERTIFICATE OF PARTICIPATION

KKWIEER/EED/STTP/AICTE2020-I/292/336

This certificate is granted to

PRAVEENA M V

In recognition of attending the Phase-I of Short-Term Training Program on

"IoT & Advanced Power Electronics Applications in Smart Grid"

Sponsored by AICTE and organized by the Department of Electrical Engineering, K. K. Wagh Institute of Engineering Education and Research, Nashik from

10th August to **14th August 2020**.

Prof. (Dr.) Bansidhar E. Kushare
Coordinator & Head of Department

Prof. (Dr.) Keshav N. Nandurkar
Principal

All India Council for Technical Education (AICTE)
Sponsored One Week Short Term Training Program (STTP)
on

"Post COVID Challenges in Teaching Learning"

Organized by

Department of Electronics & Communication Engineering,
Sagar Institute of Research & Technology, Bhopal
14th to 19th September 2020

Certificate of Participation

This is to certify that Madhu B from Dr Ambedkar Institute of technology has attended one week online STTP on "Post COVID Challenges in Teaching Learning" organised by EC department, SIRT, Bhopal, from 14/09/2020 to 19/09/2020.

Prof. Mandar Joshi

Prof. Ankur Shrivastava

Dr. Uday Panwar

Dr. Jyoti Jain

Dr. Manish Manoria

Rajya Vokkaligara Sangha ®

BANGALORE INSTITUTE OF TECHNOLOGY

Affiliated to VTU Belagavi, Approved by AICTE, Web: bit-bangalore.edu.in, Phone: 080-26613237
K R Road, V V Pura, Bengaluru - 560 004

CERTIFICATE of PARTICIPATION

THIS IS TO CERTIFY THAT

Prof.Madhu B

Of Dr.AIT

HAS SUCCESSFULLY COMPLETED THE 5 DAY FACULTY DEVELOPMENT PROGRAMME ON

"Deep Learning and Natural Language Processing using Modern Tools"

ORGANIZED BY THE DEPARTMENT OF COMPUTER SCIENCE AND ENGINEERING
FROM 21ST TO 25TH JULY 2020

Dr. **Girija J**	Dr. Asha T	Dr. Aswath M.U.
Co-ordinator, Dept. of CSE, BIT	HOD, Dept. of CSE, BIT	Principal, BIT

No:ATAL/2020/1601039512

ALL INDIA COUNCIL FOR TECHNICAL EDUCATION

Nelson Mandela Marg, Vasant Kunj, New Delhi – 110 070

AICTE Training And Learning (ATAL) Academy

Certificate

This is certified that **Madhu, Assistant Professor of Dr.Ambedkar Institute of Technology** participated & completed successfully AICTE Training And Learning (ATAL) Academy Online FDP on **"SOFT COMPUTING TECHNIQUES"** from **2020-11-2** to **2020-11-6** at **Dr. S. & S. S. Ghandhy Government Engineering College.**

Director ATAL Academies

Coordinator

Accredited by NBA*

SVCE BENGALURU

SRI VENKATESHWARA COLLEGE OF ENGINEERING

Affiliated to VTU, Approved by AICTE, Recognised by UGC u/s 2(f) & 12(B)

Accredited by NBA, Kempegowda International Airport road, Vidyanagar, Bengaluru, Karnataka, India-562157

Department of Electronics & Communication Engineering

(Accredited by NBA)

All India Council of Technical Education (AICTE), New Delhi

Certificate of Participation

This is to certify that **Prof.Madhu B** of **Dr.Ambedkar Institute of Technology** has participated in the **AICTE Sponsored Short Term Training Program (STTP) under AQIS Programme on "Data Science for 5G Cellular Networks"** from 3rd - 8th August 2020, Organised by Department of Electronics & Communication Engineering, Sri Venkateshwara College of Engineering, Bengaluru.

Dr. Shivashankar
STTP-Convener, Professor & HoD, E&CE
SVCE, Bengaluru

Certificate ID: AWFNOQ-CE000012

Dr. Suresha
STTP-Chairman, Principal
SVCE, Bengaluru

vmware IT ACADEMY

NEW HORIZON COLLEGE OF ENGINEERING

CERTIFICATE OF PARTICIPATION

This is to Certify that

UMA K M

has participated in **Five Day Virtual FDP on "VMware vSphere"** hosted by VMware IT Academy in association with Department of ISE, New Horizon College of Engineering, Bengaluru from

22nd to 26th June 2020.

Dr. R J Anandhi
Prof & HOD, ISE, NHCE

Jackie Barker Weeks
Global Program Manager, VMware

Dr. Manjunatha
Principal, NHCE

P. E. S. COLLEGE OF ENGINEERING

MANDYA, Karnataka - 571 401 **TEQIP – III**

(An Autonomous Institution affiliated to V.T.U, Belagavi)

Jayalakshmi k, Assistant professor, Dr. Ambedkar institute of technology Bangalore

for attending the One Week Online FDP on [illegible] during 30-03-2021 to 03-04-2021 organized by Library and Information Center, P. E. S. College of Engineering, Mandya, Karnataka.

ORGANIZING SECRETARY ADVISOR TEQIP COORDINATOR PRINCIPAL

Made for free with Certify'em

Dr. AMBEDKAR INSTITUTE OF TECHNOLOGY

(An Autonomous Institution, Affiliated to VTU, Belgaum, Approved by AICTE,
Aided by Govt. of Karnataka with NAAC 'A' Grade & Accredited by NBA)
Mallathahalli, Near Jnana Bharathi Campus, Bangalore - 560 056.

AICTE Quality Improvement Scheme (AQIS) Sponsored

6 Days Online Short Term Training Programme

On

"Satellite Image and Video Data Analytics"

CERTIFICATE OF PARTICIPATION

This is to Certify that **Mrs. JAYALAKSHMI K** of **Dept. of CSE, Dr. Ambedkar Institute of Technology, Bangalore** has successfully completed AICTE Quality Improvement Scheme (AQIS) Sponsored 6 Days Online Short Term Training Programme (STTP) On "Satellite Image and Video Data Analytics" conducted from **22nd -27th March 2021** organized by Electronics & Telecommunication Engineering at Dr. Ambedkar Institute of Technology, Near Jnana Bharathi Campus, Bangalore-560056

Coordinator
Dr. Yamuna Devi C R
Head, Dept. of ETE, Dr. AIT.

Convener
Dr. G. Rajendra
Principal, Dr. AIT.

Government of India
Ministry of Human Resource
Development

Teaching Learning Centre
Ramanujan College
University of Delhi

Sponsored by

MINISTRY OF HUMAN RESOURCE DEVELOPMENT
PANDIT MADAN MOHAN MALAVIYA
NATIONAL MISSION ON TEACHERS AND TEACHING

Certificate

This is to certify that

Jayalakshmi k

of

Computer science and engineering, Dr. Ambedkar institute of technology, Bangalore

successfully completed Two Weeks Faculty Development Programme on

"ADVANCED CONCEPTS FOR DEVELOPING MOOCS"

from July 02 - July 17, 2020.

Dr. S.P. AGGARWAL
(Principal)

Dr. Ashish Kumar Shukla
(Convenor)

No:ATAL/2020/1606199355

ALL INDIA COUNCIL FOR TECHNICAL EDUCATION

Nelson Mandela Marg, Vasant Kunj, New Delhi - 110070

AICTE Training And Learning (ATAL) Academy

Certificate

This is certified that **PUSHPAVENI H P, Assistant Professor of Dr. Ambedkar Institute of Technology** participated & completed successfully AICTE Training And Learning (ATAL) Academy **Online FDP on "Artificial Intelligence"** from **2021-1-4 to 2021-1-8 at Dr. Ambedkar Institute of Technology**.

Director ATAL Academies

Coordinator

Accredited by NBA*

SVCE BENGALURU

SRI VENKATESHWARA COLLEGE OF ENGINEERING

Affiliated to VTU, Approved by AICTE, Recognised by UGC u/s 2(f) & 12(B)

INSTITUTION'S INNOVATION COUNCIL

I-GAUGE GOLD

Accredited by NBA, Kempegowda International Airport road, Vidyanagar, Bengaluru, Karnataka, India-562157

Department of Electronics & Communication Engineering

(Accredited by NBA)

All India Council of Technical Education (AICTE), New Delhi

Certificate of Participation

This is to certify that **Prof. PUSHPAVENI H P** of **Dr. AMBEDKAR INSTITUTE OF TECHNOLOGY** has participated in the **AICTE Sponsored Short Term Training Program (STTP) under AQIS Programme on "Compressive Sensing Techniques for 5G Cellular Networks using MATLAB"** from **22nd - 27th July 2020**, organised by the Department of Electronics & Communication Engineering, Sri Venkateshwara College of Engineering, Bengaluru.

Dr. Shivashankar
STTP-Convener, Professor & HoD, E&CE
SVCE, Bengaluru

Dr. Suresha
STTP-Chairman, Principal
SVCE, Bengaluru

Certificate ID: QHC43E-CE000043

VVCE

CERTIFICATE

This is to certify that

Mr VINOD KUMAR K P
Assistant professor
Dr ambedkar Institute of technology, BANGALORE

has participated in the

Five Day Faculty Development Programme on

"Research Trends And Challenges In Computer Science"

held at Vidyavardhaka College Of Engineering, Mysuru

from **13-07-2020** to **17-07-2020** organized by the

Department of Computer Science & Engineering

Dr. Paramesha K	**Dr. Ravi Kumar V**	**Dr. B Sadashive Gowda**
FDP Convener	HOD, CSE	Principal, VVCE

DAYANANDA SAGAR UNIVERSITY

SCHOOL OF ENGINEERING KUDLU GATE, BENGALURU-560068

COMPUTER SCIENCE AND ENGINEERING

IN ASSOCIATION WITH COMPUTER SOCIETY OF INDIA
BENGALURU CHAPTER, REGION-5

Certificate of Participation

This is to certify that Dr./Mr./Mrs **VINOD KUMAR K P** of Dr Ambedkar Institute of technology has participated in online Workshop on ***"Exploring and Analyzing Linked Enterprise Data in Semantic Web"*** held from 8th to 10th July 2020 in the Department of Computer Science and Engineering, Dayananda Sagar University, Bengaluru.

Dr. Shaila S G SBC, CSI-DSU student chapter, Dept. of CSE SOE, DSU, Bengaluru	Dr. Sanjay Chitnis Chairman, Dept. of CSE DSU, Bengaluru	Dr. Srinivas A Professor and Dean - SOE, DSU, Bengaluru	Prof. M S Prasad Babu Regional Vice-President CSI, Region 5 Bengaluru

Dr. Ambedkar Institute of Technology

(An Autonomous Institution, Aided by Govt. of Karnataka, Affiliated to VTU, Bengaluru)

AICTE Sponsored

Online

Short Term Training Program (STTP)

This is to certify that

Mrs. Rashmi N

from Dr.Ambedkar Institute of Technology, Bangalore

has successfully completed six days AICTE Sponsored Online Short-Term Training Program (STTP) on **"Pedagogy for effective use of ICT in Engineering Education"** organized by Department of Electronics & Instrumentation Engineering, from 04th to 9th January 2021.

Dr. M Meenakshi
Program Coordinator
Prof. & HOD, Dept. of EIE, Dr. AIT

Dr. C. Nanjundaswamy
Principal
Dr. AIT

Dr. Ambedkar Institute of Technology

(An Autonomous Institution, Aided by Govt. of Karnataka, Affiliated to VTU, Bengaluru)

Aided By Govt. of Karnataka

AICTE Sponsored

Online

Short Term Training Program (STTP)

This is to certify that

Mrs.Sowmya C L from Dr. Ambedkar institute of technology

has successfully completed six days AICTE Sponsored Online Short Term Training Program (STTP) on **"Pedagogy for effective use of ICT in Engineering Education"** organized by Department of Electronics & Instrumentation Engineering, from 23rd to 28th November 2020.

Dr. M Meenakshi
Program Coordinator
Prof. & HOD, Dept. of EIE, Dr. AIT

Dr. C. Nanjundaswamy
Principal
Dr. AIT

Go, change the world

RV College of Engineering®

(An Autonomous Instituion Affiliated to VTU , Belgavi)

R.V. Vidyaniketan Post, 8th Mile, Mysuru Road, Bengaluru - 560059

IEEE COMPUTER SOCIETY

IEEE-RVCE Student Chapter (STB14451)

E - Certificate of Participation

This is to certify that **Ms. Sowmya C L** of **Dr. Ambedkar institute of technology** has participated in online 6 days workshop on **Blockchain** organized by the Department of Master of Computer Applications in association with IEEE Computer Society at **RV College of Engineering®** , Bengaluru from **6th to 11th July, 2020.**

Dr. Ashok Kumar A R
RVCE IEEE Computer Society Counsellor

Dr. Andhe Dharani
Director,Department of MCA,
RV College of Engineering®

Dr. K N Subramanya
Principal
RV College of Engineering®

This certificate is computer generated and can be verified by scanning the QR code given below. This will display the certificate from the NPTEL repository, https://nptel.ac.in/noc/

2020-21

LS

Roll No: NPTEL21GE08S23230141

To
LAVANYA SANTHOSH
1ST CROSS 3RD MAIN 14TH BLOCK 2ND STAGE
NAGARABHAVI BANGALORE
BANGALORE
KARNATAKA - 560072
PH. NO :8884040400

Score	Type of Certificate
>=90	Elite+Gold
75-89	Elite+Silver
>=60	Elite
40-59	Successfully Completed
<40	No Certificate

No. of credits recommended by NPTEL:3
An additional 1 credit may be awarded if the University deems it fit, based on the actual student effort involved.

Elite

NPTEL Online Certification

(Funded by the Ministry of HRD, Govt. of India)

This certificate is awarded to

LAVANYA SANTHOSH

for successfully completing the course

NBA Accreditation and Teaching - Learning in Engineering (NATE)

with a consolidated score of 71 %

Online Assignments	23.44/25	Proctored Exam	48/75

Total number of candidates certified in this course: 421

Prof. G. L. Sivakumar Babu
Chairman, Center for Continuing Education
Sc Bangalore

Jan-Apr 2021
(12 week course)

Prof. L. Umanand
NPTEL Coordinator
Sc Bangalore

Indian Institute of Science Bangalore

swayam

No:ATAL/2020/1607424867

ALL INDIA COUNCIL FOR TECHNICAL EDUCATION

Nelson Mandela Marg, Vasant Kunj, New Delhi - 110 070

AICTE Training And Learning (ATAL) Academy

Certificate

This is certified that Siddaraju, Professor of Dr.Ambedkar Institute of Technology participated & completed successfully AICTE Training And Learning (ATAL) Academy Online FDP on "Artificial Intelligence" from 2021-1-4 to 2021-1-8 at Dr. Ambedkar Institute of Technology.

Director ATAL Academies

Coordinator

DR. AMBEDKAR INSTITUTE OF TECHNOLOGY

[An Autonomous Institution, Aided by Government of Karnataka, Accredited by NBA, NAAC "A" Grade.]
BDA Outer Ring Road, Near Jnana Bharathi Campus, Mallathahalli, Bengaluru - 560 056.

This Certificate is Proudly Presented to

Lavanya Santhosh

for participating in International Webinar Series - II

"Challenges and Opportunities in Higher Education beyond COVID-19"

on 27-06-2021

Dr. G. Rajendra	Dr. B. N. Umesh	Sri. A R Krishnamurthy
Principal Dr. AIT	Treasurer Dr. AIT	Managing Trustee / Secretary Dr. AIT

2021 - 22

Finland Labs

Certificate of Completion

This is to certify that ***Lavanya Santhosh (Assistant Professor)***

of ***Dr.Ambedkar Institute of Technology***

has successfully completed One Week Instructor Led Live Online Training On ***Image Processing Using OpenCV Python*** *held during 22nd - 26th February 2021*

Organized by

Finland Labs (A Unit of Revert Technology Pvt. Ltd.)

For Revert Technology Pvt. Ltd.

Director

Revert Technology Pvt. Ltd.

Director

Dr. AMBEDKAR INSTITUTE OF TECHNOLOGY

(An Autonomous Institution, Affiliated to VTU, Belgaum, Approved by AICTE,
Aided by Govt. of Karnataka with NAAC 'A' Grade & Accredited by NBA)
Maliathahalli, Near Jnana Bharathi Campus, Bangalore - 560 056.

AICTE Quality Improvement Scheme (AQIS) Sponsored

6 Days Online Short Term Training Programme

On

"Satellite Image and Video Data Analytics"

CERTIFICATE OF PARTICIPATION

This is to Certify that Mrs. LAVANYA SANTHOSH of Dept. of CSE, Dr. Ambedkar Institute of Technology, Bangalore has successfully completed AICTE Quality Improvement Scheme (AQIS) Sponsored 6 Days Online Short Term Training Programme (STTP) On "[redacted]" conducted from 22nd -27th March 2021 organized by Electronics & Telecommunication Engineering at Dr. Ambedkar Institute of Technology, Near Jnana Bharathi Campus, Bangalore-560056

Coordinator
Dr. Yamuna Devi C R
Head, Dept. of ETE, Dr. AIT.

Convener
Dr. G. Rajendra
Principal, Dr. AIT.

Accredited by NBA*

SVCE BENGALURU

SRI VENKATESHWARA COLLEGE OF ENGINEERING

Affiliated to VTU, Approved by AICTE, Recognised by UGC u/s 2(f) & 12(B)

SRI VENKATESHWARA COLLEGE OF ENGINEERING

Vidyanagar, Bangalore-562157

Department of Computer Science and Engineering

(Accredited by NBA)

This

Certificate

is awarded to

Prof. LAVANYA SANTHOSH

in recognition of his/her active participation and involvement in the

AICTE Sponsored One Week Online Short Term Training Program (Phase-2)

on **Data Analytics in Machine Learning Techniques**

from 26th April to 1st May 2021.

Dr. Nageshwara Guptha
Principal, **SVCE**, Bengaluru

Dr. S C Linga Reddy
HoD, **CSE, SVCE**, Bengaluru

2020-21

PES UNIVERSITY

Bengaluru, India

Established under Karnataka Act No. 16 of 2013

Approved by AICTE, DCA and UGC, New Delhi

School of Computing and Information Technology

Thank you

Lavanya Santhosh

for participating in the Five-Days Virtual Faculty Development Program on Natural Language Processing (NLP), held between the 30th of June and 4th of July, 2020.

Organizing Chair & Professor
School of CSIT

Director
School of CSIT

In-charge Vice-Chancellor
PES University

Pro-Vice-Chancellor

Dr. Ambedkar Institute of Technology

An Autonomous Institution, Aided by Govt. of Karnataka, Affiliated to VTU, Belagaum
Outer Ring Road, Mallathahalli, Bengaluru - 560056

CERTIFICATE OF PARTICIPATION

This is to certify that Ms. Lavanya Santhosh from Dr. Ambedkar Institute of Technology has participated in a webinar on " Industry Readiness and Internship: Focus and Objectives" organized by the Department of Computer Science & Engineering of Dr. Ambedkar Institute of Technology, Bengaluru in association with Computer Society of India (Student Chapter region V). on 28th May 2021.

Dr. Siddaraju
Dean(A), Professor & HEAD

Dr. G. Rajendra
Principal

Dr. Ambedkar Institute of Technology

An Autonomous Institution, Aided by Government of Karnataka, Affiliated to VTU, Belagavi
BDA Outer Ring Road, Near Jnana Bharathi Campus, Mallathahalli, Bangalore- 560056, Karnataka

Department of Computer Science and Engineering

Ruby jubilee: 1980 - 2020

CERTIFICATE OF PARTICIPATION

This is to certify that Dr./Mr./Ms./Mrs. Lavanya Santhosh has participated in a webinar on "SPACE TECHNOLOGIES & APPLICATIONS" organized by the Department of Computer Science & Engineering, Dr.Ambedkar Institute of Technology, Bengaluru held on 8th July 2020.

Dr. Siddaraju
Dean (Academics)
Prof and Head - Dept of CSE

Coordinators
:

Dr. Mary cherian
Professor
Dept of CSE

Mr. Harish Kumar
Assistant Professor
Dept of CSE

Mr. Chidanandan V
Assistant Professor
Dept of CSE

Dr. C Nanjundaswamy
Principal
Dr. AIT

DR. AMBEDKAR INSTITUTE OF TECHNOLOGY

An Autonomous Institution Affiliated to VTU, Belagavi and Aided by Govt. of Karnataka, India
Bangalore - 56

Certificate of Participation

This is to certify that **Lavanya Santhosh** of **Dr.AIT** has participated in a webinar on *"Understanding Cyber Security using CyberArk"* organized by the *Department of Computer Science & Engineering*, Dr. Ambedkar Institute of Technology, Bengaluru held on *9th July 2020*.

Dr. Siddaraju
Dean(A) &
Professor, HOD, CSE

Dr. C. Nanjundaswamy
Principal
Dr. AIT

Vinod Kumar K P — Sowmya C L — Shalini N — Mamatha S K

Dr. Ambedkar Institute of Technology

An Autonomous Institution, Aided by Government of Karnataka, Affiliated to VTU, Belagavi
BDA Outer Ring Road, Near Jnana Bharathi Campus, Mallathahalli, Bangalore- 560056, Karnataka

Department of Computer Science and Engineering

Ruby jubilee: 1980 - 2020

CERTIFICATE OF PARTICIPATION

This is to certify that Dr./Mr./Ms./Mrs. **Lavanya Santhosh** has participated in the webinar on

"ARTIFICIAL INTELLIGENCE - OPPORTUNITIES AND CHALLENGES"

held on 03/07/2020 organized by the Department of Computer Science and Engineering at Dr. Ambedkar Institute of Technology, Bengaluru

Dr. Siddaraju
Dean (Academics)
Prof and Head - Dept of CSE

Dr. C Nanjundaswamy
Principal
Dr. AIT

Coordinators :

Dr. Prabha R
Professor
Dept of CSE

Mrs. Arathi P
Assistant Professor
Dept of CSE

Mrs. Vinutha M S
Assistant Professor
Dept of CSE

Mr. Chidanandan V
Assistant Professor
Dept of CSE

Mrs. Pushpaveni H P
Assistant Professor
Dept of CSE

Mr. Ravikumar J
Assistant Professor
Dept of CSE

Dr. Ambedkar Institute of Technology

(An Autonomous Institution, Affiliated to V.T.U, Belagavi and Aided by Govt. of Karnataka,India)

Department of Computer Science & Engineering

Certificate of Participation

Acknowledges that

Lavanya Santhosh of Dr.AIT has viewed the Webinar titled See Inside " C " - *The Unexplored Features in Academics* conducted on 13.07.2020, organized by Department of Computer Science & Engineering, Dr. Ambedkar Institute of Technology, Bengaluru-56.

Dr. C Nanjundaswamy
Principal, Dr. A.I.T

Dr. Siddaraju
Dean(Academics) & H.O.D,C.S.E

Dr. Smitha Shekar B **Dr. Harish G**
Associate Professor
Webinar Coordinators

Be Educated, Be Organized and Be Agitated - Dr. B R Ambedkar.

Dr. Ambedkar Institute of Technology

An Autonomous Institution, Aided by Government of Karnataka, Affiliated to VTU, Belagavi
BDA Outer Ring Road, Near Jnana Bharathi Campus, Mallathahalli, Bangalore- 560056, Karnataka

40

Department of Computer Science and Engineering

CERTIFICATE OF PARTICIPATION

This is to certify that Dr./Mr./Ms./Mrs. **Lavanya Santhosh** from Dr.Ambedkar Institute of Technology has participated in the webinar on "**Blockchain & its Application**" held on 14/07/2020, organized by the Department of Computer Science and Engineering at Dr. Ambedkar Institute of Technology, Bengaluru

Dr. Siddaraju
Dean (Academics)
Prof and Head - Dept of CSE

Dr. C Nanjundaswamy
Principal
Dr. AIT

Coordinators :

Mr. Shamshekhar S. Patil
Assoc. Professor
Dept of CSE

Mr. Harish Kumar
Assistant Professor
Dept of CSE

Mrs. Pushpaveni H P
Assistant Professor
Dept of CSE

Mrs. Tejaswini K.
Assistant Professor
Dept of CSE

Mr. Ravikumar J
Assistant Professor
Dept of CSE

Mr. Chidanandan V
Assistant Professor
Dept of CSE

All India Council for Technical Education (AICTE)
Sponsored One Week Online Short Term Training Program on
"Raspberry Pi and Python Programming"

Organized by

Department of Electronics & Communication Engineering
Sagar Institute of Research And Technology, Bhopal

CERTIFICATE

This is to certify that **Lavanya Santhosh**

from **Dr.AIT**

has attended one week online Short Term Training Program on **"Raspberry Pi and Python Programming"** organized by Department of Electronics & Communication Engineering on 24th to 29th August 2020.

Prof. Shalini Sahay
Co-coordinator

Prof. Shruti K. Dixit
Co-coordinator

Dr. Jyoti Jain
Coordinator
HOD, EC

Dr. Manish Manoria
Director, SIRT &
Group Coordinator Academics

Accredited by NBA*

SVCE BENGALURU

SRI VENKATESHWARA COLLEGE OF ENGINEERING

Affiliated to VTU, Approved by AICTE, Recognised by UGC u/s 2(f) & 12(B)

Accredited by NBA, Kempegowda International Airport road, Vidyanagar, Bengaluru, Karnataka, India-562157

Department of Electronics & Communication Engineering

(Accredited by NBA)

All India Council of Technical Education (AICTE), New Delhi

Certificate of Participation

This is to certify that **Ms. Lavanya Santhosh** of **Dr.Ambedkar Institute of Technology** hcs participated in the **AICTE Sponsored Short Term Training Program (STTP) under AQIS Programme on "Data Science for 5G Cellular Networks"** from 3rd - 8th August 2020, Organised by Department of Electronics & Communication Engineering, Sri Venkateshwara College of Engineering, Bengaluru.

Dr. Shivashankar
STTP-Convener, Professor & HoD, E&CE
SVCE, Bengaluru

Certificate ID: AWFNOQ-CE000042

Dr. Suresha
STTP-Chairman, Principal
SVCE, Bengaluru

AICTE SPONSORED SHORT TERM TRAINING PROGRAM (STTP) ON EMBEDDED SYSTEM DESIGN WITH IOT

Organised by

DEPARMENT OF ELECTRONICS AND COMMUNICATION ENGINEERING

SAGAR INSTITUTE OF RESEARCH AND TECHNOLOGY, BHOPAL

From 27 July to 1 Aug 2020

CERTIFICATE

This is to certify that ***Lavanya Santhosh***

from ***Dr.Ambedkar Institute of Technology***

has attended the one week STTP on Embedded System Design with IoT, organised by Department of Electronics and Communication, Sagar Institute of Research and Technology, Bhopal from 27th July to 1st Aug 2020.

Dr. Sangeeta Shukla	Dr. M Fatima	Dr. Jyoti Jain	Dr. Manish Manoria
Co-Coordinator	Co-Coordinator	Coordinator	Director
SIRT, Bhopal	SIRT, Bhopal	SIRT, Bhopal	SIRT, Bhopa

SAGE

Finland Labs

All India Council for Technical Education (AICTE)
Sponsored One Week Short Term Training Program (STTP)
on

"Post COVID Challenges in Teaching Learning"

Organised by

Department of Electronics & Communication Engineering

Sagar Institute of Research & Technology, Bhopal

14th to 19th September 2020

Certification of Participation

This is to certify that Lavanya Santhosh from Dr.Ambedkar Institute of Technology has attended one week online Short Term Training Program on "Post Covid Challenges in Teaching Learning" organized by Department of Electronics & Communication Engineering, Sagar Institute of Research & Technology, Bhopal from 14th to 19th September 2020.

Prof. Mandar Joshi	Prof. Ankur Shrivastava	Dr. Uday Panwar	Dr. Jyoti Jain	Dr. Manish Manoria
Co-coordinator	Co-coordinator	Co-coordinator	Coordinator HOD, EC	Advisor Group Director (Academics), SGI Director SIRT & SIETS

No:ATAL/2020/1597829017

ALL INDIA COUNCIL FOR TECHNICAL EDUCATION

Nelson Mandela Marg, Vasant Kunj, New Delhi - 110 070

AICTE Training And Learning (ATAL) Academy

Certificate

This is certified that **Lavanya Santhosh, Assistant Professor of Dr.Ambedkar Institute of Technology** participated & completed successfully AICTE Training And Learning (ATAL) Academy **Online FDP on "Sensors Technology" from 2020-9-21 to 2020-9-24 at Dr. Ambedkar Institute of Technology.**

Director ATAL Academies

Coordinator

IEEE
SVIT STUDENT BRANCH

Certificate of Participation

is awarded to

LAVANYA SANTHOSH

from DR. AMBEDKAR INSTITUTE OF TECHNOLOGY for active participation in "Advanced Data Analysis with Deep Learning Techniques" held on 9th June 2021 Jointly organized by Department of CSE and ISE in association with IEEE CIS/CS Joint Student Branch Chapter SVIT and IEEE UVCE.

Dr. Kiran K
Branch Counselor
IEEE UVCE

Dr. Narayan K
Branch Advisor
IEEE SVIT

Dr. H S Ramesh Babu
Principal
SVIT

No:ATAL/2020/1607420242

ALL INDIA COUNCIL FOR TECHNICAL EDUCATION

Nelson Mandela Marg, Vasant Kunj, New Delhi – 110 070

AICTE Training And Learning (ATAL) Academy

Certificate

This is certified that Lavanya Santhosh, Assistant Professor of Dr.Ambedkar Institute of Technology participated & completed successfully AICTE Training And Learning (ATAL) Academy Online FDP on "Data Sciences" from 2021-2-1 to 2021-2-5 at Dr.Ambedkar Institute of Technology.

Director ATAL Academics

Coordinator

Accredited by NBA*

SVCE BENGALURU

SRI VENKATESHWARA COLLEGE OF ENGINEERING

Affiliated to VTU, Approved by AICTE, Recognised by UGC u/s 2(f) & 12(B)

Accredited by NBA, Kempegowda International Airport road, Vidyanagar, Bengaluru, Karnataka, India-562157

Department of Electronics & Communication Engineering

(Accredited by NBA)

All India Council of Technical Education (AICTE), New Delhi

Certificate of Participation

This is to certify that **Lavanya Santhosh** of **Dr.AIT** has participated in the **AICTE Sponsored Short Term Training Program (STTP) under AQIS Programme on "Compressive Sensing Techniques for 5G Cellular Networks using MATLAB"** from 22nd - 27th **July 2020**, organised by the Department of Electronics & Communication Engineering, Sri Venkateshwara College of Engineering, Bengaluru.

Dr. Shivashankar
STTP-Convener, Professor & HoD, E&CE
SVCE, Bengaluru

Dr. Suresha
STTP-Chairman, Principal
SVCE, Bengaluru

Certificate ID: QHC43E-CE000033

No:ATAL/2020/1597829050

ALL INDIA COUNCIL FOR TECHNICAL EDUCATION

Nelson Mandela Marg, Vasant Kunj, New Delhi - 110 070

AICTE Training And Learning (ATAL) Academy

Certificate

This is certified that Lavanya Santhosh, Assistant Professor of Dr.Ambedkar Institute of Technology participated & completed successfully AICTE Training And Learning (ATAL) Academy Online FDP on "Block chain" from 2020-11-2 to 2020-11-6 at Indian Institute of Information Technology Dharwad.

Director ATAL Academics

Coordinator

Aided By Govt. of Karnataka

DR. AMBEDKAR INSTITUTE OF TECHNOLOGY

[An Autonomous Institution, Aided by Government of Karnataka. Accredited by NBA, NAAC "A" Grade.]
BDA Outer Ring Road, Near Jnana Bharathi Campus, Mallathahalli, Bengaluru - 560 056.

This Certificate is Proudly Presented to

Veena A

for participating in **International** Webinar Series - II

"Challenges and Opportunities in Higher Education beyond COVID-19"

on 27-06-2021

Dr. G. Rajendra
Principal
Dr. AIT

Dr. B. N. Umesh
Treasurer
Dr. AIT

Sri. A R Krishnamurthy
Managing Trustee / Secretary
Dr. AIT

Aided By Govt. of Karnataka

DR. AMBEDKAR INSTITUTE OF TECHNOLOGY

[An Autonomous Institution, Aided by Government of Karnataka, Accredited by NBA, NAAC "A" Grade.]
BDA Outer Ring Road, Near Jnana Bharathi Campus, Mallathahalli, Bengaluru - 560 056.

This Certificate is Proudly Presented to

CHIDANANDAN V

for participating in International Webinar Series - II

"Challenges and Opportunities in Higher Education beyond COVID-19"

on 27-06-2021

Dr. G. Rajendra	Dr. B. N. Umesh	Sri. A R Krishnamurthy
Principal Dr. AIT	Treasurer Dr. AIT	Managing Trustee / Secretary Dr. AIT

Dr. AMBEDKAR INSTITUTE OF TECHNOLOGY

(An Autonomous Institution ,Aided by Government of Karnataka, Affiliated to VTU, Belgaum)

Department of Computer Science and Engineering

40

CERTIFICATE

This is to certify that Mr./Ms. **CHIDANANDAN V** of Dr. AIT has participated in the Webinar on "**Basics of Wireless Communication and its Evolution**" conducted on 28.11.2020 at Dr. Ambedkar Institute of Technology,Bangalore-56,Karnataka.

Dr. Siddaraju
Dean (Academics) ,
Prof. & Head CSE, Dr. AIT

Dr. C Nanjundaswamy
Principal, Dr. AIT

Dr.Smitha Shekar B
Associate Professor,
Dept. of CSE

Dr. Harish G
Associate Professor,
Dept. of CSE

Mrs. Madhu B
Assistant Professor,
Dept. of CSE

Mrs. Pushpaveni H P
Assistant Professor
Dept. of CSE

Made for free with Certify'em

VIDYAVARDHAKA COLLEGE OF ENGINEERING

Gokulam, III - Stage, Mysuru - 570 002, Karnataka, INDIA

An autonomous institute accredited by NBA, NAAC with 'A' grade

Certificate of Participation

This is to certify that **Shalini N** from **Dr.AIT**

has participated in 3 days online workshop on "Augmented Reality and Virtual Reality" held on 17th ,18th & 20th July 2020 organized by Dept. of Computer Science & Engineering.

Dr. Ramakrishna Hegde	Prof. Pooja M R	Dr. Ravi Kumar V	Dr. B Sadashive Gowda
Assoc., Professor	Assoc., Professor	HOD, Dept. of CSE	Principal, VVCE
Coordinator	Coordinator		

Vidyavardhaka College of Engineering

Gokulam III Stage, Mysuru-570002, Karnataka, India
An Autonomous Institute
Accredited by NBA & NAAC with 'A' Grade

VVCE

This is to certify that

Shalini N

of Dr.AIT

has participated in the workshop on "**Online Lecture Series on IoT and its Applications**" held from 3rd to 7th August 2020 organized by **Department of Information Science and Engineering, VVCE, Mysuru.**

Dr. A B Rajendra
HOD, Dept. of ISE

Dr. B Sadashive Gowda
Principal, VVCE

VIDYAVARDHAKA SANGHA®, MYSURU

VIDYAVARDHAKA COLLEGE OF ENGINEERING

AN AUTONOMOUS INSTITUTE ACCREDITED BY NBA AND NAAC WITH A GRADE

GOKULAM III STAGE, MYSURU - 570 002

DEPARTMENT OF INFORMATION SCIENCE & ENGINEERING

Certificate of Participation

This is to certify that **Shalini N**

has participated and successfully completed **Faculty Developement Program** on **LaTeX and it's Applications for Researchers** organised by Department of Information Science & Engineering, Vidyavardhaka College of Engineering, Mysuru from 20/07/2020 to 24/07/2020.

Dr. A B Rajendra
HOD, ISE

COMPUTER SOCIETY OF INDIA ESTD. 1965

Dr. B Sadashive Gowda
Principal, VVCE

Dr. Ambedkar Institute of Technology

(An Autonomous Institution, Aided by Govt. of Karnataka, Affiliated to VTU, Bengaluru)

AICTE Sponsored

Online

Short Term Training Program (STTP)

This is to certify that

Ms.Shalini N from Dr. Ambedkar institute of technology

has successfully completed six days AICTE Sponsored Online Short Term Training Program (STTP) on **"Pedagogy for effective use of ICT in Engineering Education"** organized by Department of Electronics & Instrumentation Engineering, from 23rd to 28th November 2020.

Dr. M Meenakshi
Program Coordinator
Prof. & HOD, Dept. of EIE, Dr. AIT

Dr. C. Nanjundaswamy
Principal
Dr. AIT

Go, change the world

RV College of Engineering®

(An Autonomous Institution Affiliated to VTU , Belgavi)

R.V. Vidyaniketan Post, 8th Mile, Mysuru Road, Bengaluru - 560059

IEEE COMPUTER SOCIETY

IEEE-RVCE Student Chapter (STB0658)

E - Certificate of Participation

This is to certify that **Mrs. Mamatha S K** of **Dr.Ambedkar Institute of Technology** has participated in online 6 days workshop on **Blockchain** organized by the Department of Master of Computer Applications in association with IEEE Computer Society at **RV College of Engineering®** , Bengaluru from **6th to 11th July, 2020.**

Dr. Ashok Kumar A R RVCE IEEE Computer Society Counsellor	Dr. Andhe Dharani Director,Department of MCA, RV College of Engineering®	Dr. K N Subramanya Principal RV College of Engineering®

VVCE

CERTIFICATE

This is to certify that

[redacted]

has participated in the

Five Day Faculty Development Programme on

"Research Trends And Challenges In Computer Science"

held at Vidyavardhaka College Of Engineering, Mysuru

from [redacted] to [redacted] organized by the

Department of Computer Science & Engineering

Dr. Paramesha K	**Dr. Ravi Kumar V**	**Dr. B Sadashive Gowda**
FDP Convener	HOD, CSE	Principal, VVCE

VIDYAVARDHAKA SANGHA®, MYSURU

VIDYAVARDHAKA COLLEGE OF ENGINEERING

AN AUTONOMOUS INSTITUTE ACCREDITED BY NBA AND NAAC WITH A GRADE

COKULAM III STAGE, MYSURU - 570 002

DEPARTMENT OF INFORMATION SCIENCE & ENGINEERING

Certificate of Participation

This is to certify that **Mrs.Mamatha S K**

has participated and successfully completed **Faculty Developement Program** on **LaTeX and it's Applications for Researchers** organised by Department of Information Science & Engineering, Vidyavardhaka College of Engineering. Mysuru from 20/07/2020 to 24/07/2020.

Dr. A B Rajendra
HOD, ISE

COMPUTER SOCIETY OF INDIA ESTD. 1965

Dr. B Sadashive Gowda
Principal, VVCE

VIDYAVARDHAKA COLLEGE OF ENGINEERING

Gokulam III Stage, Mysuru - 570002, Karnataka, India

An Autonomous Institute

Accredited by NBA, NAAC with "A" Grade

VVCE

This is to certify that

Mamatha S K

of Dr.Ambedkar Institute of Technology, Bangalore

has participated in the 5 day webinar series on **"Research & Innovation"** held from **17th to 21st August 2020** organized by **Department of Information Science and Engineering, VVCE, Mysuru.**

Dr. A B Rajendra
HOD, Dept. of ISE

Dr. B Sadashive Gowda
Principal, VVCE

|| Jai Sri Gurudev||

Sri Adichunchanagiri Shikshana Trust®

SJB INSTITUTE OF TECHNOLOGY

(Affiliated to VTU, Approved by AICTE New Delhi, Accredited by NAAC with 'A' Grade)

No. 67, BGS Health & Education City, Dr. Vishnuvardhan Road, Kengeri, Begnaluru – 560060

Department of Computer Science & Engineering

Certificate

IEEE
Advancing Technology for Humanity

This is to certify that _____*MAMATHA S K*_____

From _____*Dr.Ambedkar Institute of Technology, Bangalore*_____

Has participated in faculty Development program on

DATA SCIENCE & CYBER SECURITY

Held from 27th August to 2nd September 2020.

Organized by Department of Computer Science & Engineering,
SJB Institute of Technology, Bengaluru.

Dr. Krishna A N
HOD, Dept. of CSE

Dr. Puttaraju
Principal, SJBIT

Roll No:NPTEL20CS66S81211883

To MAMATHA S K
DR. AMBEDKAR INSTITUTE OF TECHNOLOGY,
BDA OUTER RING ROAD,
MALLATHAHALLY, BANGALORE.
BANGALORE
KARNATAKA 560056
PH. NO :8722801239

No. of weeks of NPTEL Courses	Equivalence of NPTEL course with regular FDP
4	$\frac{1}{2}$ FDP of one week
8	Full FDP of one week
12	$1\frac{1}{2}$ FDP

Duration of NPTEL course: 12 Weeks

NPTEL-AICTE
Faculty Development Programme

(Funded by the Ministry of HRD, Govt. of India)

This certificate is awarded to

MAMATHA S K

for successfully completing the course

Introduction to internet of things

with a consolidated score of 53 %

Prof. Andrew Thangaraj
NPTEL Coordinator
IIT Madras

(Sep-Dec 2020)

Prof. Dileep N. Malkhede
Advisor-I (Research, Institute & Faculty Development)
All India Council for Technical Education

Roll No: NPTEL20CS66S81211883

Dr. Ambedkar Institute of Technology

Autonomous Institution, Affiliated to Govt. of Karnataka, Affiliated to VTU,
Mallathahally, Bengaluru-560056, Karnataka

RUBY JUBILEE: 1983-2020

CERTIFICATE OF PARTICIPATION

This is to certify that Mamatha S K, Assistant Professor, Dr.Ambedkar Institute of Technology has participated in the International webinar on **DOMINATION ENERGY IN GRAPHS** held on Friday, 11th September 2020, organized by the Department of Mathematics, Dr. Ambedkar Institute of Technology in association with Institute of Engineering and Technology and Dr. Rammanohar Lohia Avadh University, Ayodhya.

Dr. R. Maruti	*Dr. C.E Nanjundappa*	*Dr. Siddaraju*	*Dr. C Nanjunda Swamy*
Organizing secretary	*HOD, Dept. of Mathematics*	*Dean (Academic)*	*Principal*

Coordinators:

Dr. Sunitha Kulkarni	*Dr. Nagavathnamma H*
Asst. Professor, Dept. of Mathematics	*Asst. Professor, Dept. of Mathematics*

Dr. Ambedkar Institute of Technology

(An Autonomous Institution, Aided by Govt. of Karnataka, Affiliated to VTU, Bengaluru)

AICTE Sponsored

Online

Short Term Training Program (STTP)

This is to certify that

Mrs.Mamatha S K from Dr.Ambedkar Institute of Technology, Bangalore

has successfully completed six days AICTE Sponsored Online Short Term Training Program (STTP) on **"Pedagogy for effective use of ICT in Engineering Education"** organized by Department of Electronics & Instrumentation Engineering, from 23rd to 28th November 2020.

Dr. K Vasudevan
Program Coordinator
Prof. & HOD, Dept. of EIE, Dr. AIT

Dr. C Nanjundaswamy
Principal
Dr. AIT

Certificate
of
Completion

TEQIP - III

This is to certify that

Ms. Mamatha S K

has participated in the TEQIP III sponsored Short Term Course on "**Deep Dive in Deep Vision**" in the Department of Computer Science and Engineering from 07th to 09th December 2020 at Indian Institute of Technology Indore (IIT Indore).

Dr. Puneet Gupta
Programme Coordinator

Dr. K. Eswara Prasad
Coordinator, TEQIP III

Dr. Ambedkar Institute of Technology - Bangalore
Department of Industrial Engineering and Management

CERTIFICATE OF PARTICIPATION

This is to certify that Dr./Mr./MS. **Mamatha S K,Dr.Ambedkar Institute of Technology**

*has participated in International Webinar on "**Smart Manufacturing through Machine Vision and Artificial Intelligence**" held on 12/06/2021 at Dr.Ambedkar Institute of Technology, Bangalore, Karnataka, India*

Dr.N.Mohan
Convenor

Dr. G.Rajendra
Chief Convenor

Made for free with Certify'em

This certificate is computer generated and can be verified by scanning the QR code given below. This will display the certificate from the NPTEL repository, https://nptel.ac.in/noc/

Roll No: NPTEL20CS92S71211367

To
VINUTHA H
DR.AMBEDKAR INSTITUTE OF TECHNOLOGY
NEAR JNANABHARATHI CAMPUS, BDA OUTER
RING ROAD, MALLATHALLY
BENGALURU
KARNATAKA - 560056
PH. NO :9916127950

Score	Type of Certificate
>=90	Elite+Gold
75-89	Elite+Silver
>=60	Elite
40-59	Successfully Completed
<40	No Certificate

No. of credits recommended by NPTEL:2

An additional 1 credit may be awarded if the University deems it fit, based on the actual student effort involved.

Elite

NPTEL Online Certification

(Funded by the Ministry of HRD, Govt. of India)

This certificate is awarded to

VINUTHA H

for successfully completing the course

Big Data Computing

with a consolidated score of **70** %

Online Assignments	23.46/25	Proctored Exam	46.5/75

Total number of candidates certified in this course: 563

Prof. Rajesh M.Hegde
Chairman, Centre for Continuing Education
IIT Kanpur

Sep-Nov 2020
(8 week course)

Prof. Satyaki Roy
NPTEL Coordinator
IIT Kanpur

Indian Institute of Technology Kanpur

Roll No: NPTEL20CS92S71211367 To validate and check scores: https://nptel.ac.in/noc

DR. AMBEDKAR INSTITUTE OF TECHNOLOGY

Aided By Govt. of Karnataka

[An Autonomous Institution, Aided by Government of Karnataka, Accredited by NBA, NAAC "A" Grade.]
BDA Outer Ring Road, Near Jnana Bharathi Campus, Mallathahalli, Bengaluru - 560 056.

This Certificate is Proudly Presented to

Vinutha H

for participating in International Webinar Series - II

"Challenges and Opportunities in Higher Education beyond COVID-19"

on 27-06-2021

Dr. G. Rajendra
Principal
Dr. AIT

Dr. B. N. Umesh
Treasurer
Dr. AIT

Sri. A R Krishnamurthy
Managing Trustee / Secretary
Dr. AIT

Roll No:NPTEL21GE08S13233714

To VINUTHA H
DR.AMBEDKAR INSTITUTE OF TECHNOLOGY,
BDA OUTER RING ROAD, MALLATHALLY
BENGALURU
KARNATAKA - 560056
PH. NO :9916127950

No. of weeks of NPTEL Courses	Equivalence of NPTEL course with regular FDP
4	$\frac{1}{2}$ FDP of one week
8	Full FDP of one week
12	$1\frac{1}{2}$ FDP

Duration of NPTEL course: 12 Weeks

NPTEL-AICTE
Faculty Development Programme

(Funded by the Ministry of HRD, Govt. of India)

This certificate is awarded to

VINUTHA H

for successfully completing the course

NBA Accreditation and Teaching - Learning in Engineering (NATE)

with a consolidated score of **55** %

Prof. Andrew Thangaraj
NPTEL Coordinator
IIT Madras

(Jan-Apr 2021)

Prof. Dileep N. Malkhede
Advisor-I (Research, Institute & Faculty Development)
All India Council for Technical Education

Roll No: NPTEL21GE08S13233714

To validate and check scores, http://nptel.ac.in/noc

Dr. Ambedkar Institute of Technology

An Autonomous Institution, Aided by Government of Karnataka, Affiliated to VTU, Belagavi
BDA Outer Ring Road, Near Jnana Bharathi Campus, Mallathahalli, Bangalore- 560056, Karnataka

Department of Computer Science and Engineering

CERTIFICATE OF PARTICIPATION

This is to certify that Dr./Mr./Ms./Mrs. **Mrs. VINUTHA H** from **Dr.Ambedkar Institute of Technology** has participated in the webinar on "**Blockchain & its Application**" held on 14/07/2020, organized by the Department of Computer Science and Engineering at Dr. Ambedkar Institute of Technology, Bengaluru

Dr. Siddaraju
Dean (Academics)
Prof and Head - Dept of CSE

Dr. C Nanjundaswamy
Principal
Dr. AIT

Coordinators

Mr. Shamshekhar S. Patil
Assoc. Professor
Dept of CSE

Mr. Harish Kumar
Assistant Professor
Dept of CSE

Mrs. Pushpaveni H P
Assistant Professor
Dept of CSE

Mrs. Tejaswini K.
Assistant Professor
Dept of CSE

Mr. Ravikumar J
Assistant Professor
Dept of CSE

Mr. Chidanandan V
Assistant Professor
Dept of CSE

No:ATAL/2020/1597727251

AICTE Training And Learning (ATAL) Academy

Certificate

This is certified that [redacted], [redacted] of [redacted] participated & completed successfully AICTE Training And Learning (ATAL) Academy [redacted] FDP on "[redacted]" from [redacted] to [redacted] at [redacted].

Director ATAL Academies

Coordinator

Dr.Ambedkar Institute of Technology, Bengaluru

Department of Information Science and Engineering

in Association with

Institute of Engineering & Technology
Dr.Ram Manohar Lohia Avadh University, UP

Indian Society for Technical Education (ISTE)

CERTIFICATE OF PARTICIPATION

This is to certify that

Mrs . Vinutha H of Dr.Ambedkar Institute of Technology

had participated in One Week Online Faculty Development programme on Emerging trends and Applications of Artificial Intelligence from 10th to 14th August,2020 organised by Department of Information Science & Engineering, Dr.Ambedkar Institute of Technology.

Co-ordinators

Pushpalatha S

Vidyarani H J

Jyothi S

Convener
Dr. Ramapati Misra
Director,IET, Ayodhya

Convener
Dr.M.V.VijayaKumar
Head of Department,ISE,Dr.AIT

Chief Convener
Dr.C.Nanjundaswamy
Principal, Dr.AIT

No:ATAL/2020/1606571631

ALL INDIA COUNCIL FOR TECHNICAL EDUCATION

Nelson Mandela Marg, Vasant Kunj, New Delhi – 110 070

AICTE Training And Learning (ATAL) Academy

Certificate

This is certified that Tejaswini K, Assistant Professor of Dr. Ambedkar Institute of Technology participated & completed successfully AICTE Training And Learning (ATAL) Academy Online FDP on "Artificial Intelligence" from 2021-1-4 to 2021-1-8 at Dr. Ambedkar Institute of Technology.

Director ATAL Academies

Coordinator

JNTUA College of Engineering

(Autonomous) Ananthapuramu

Sir Mokshagundam Vishveshwariah Road, Ananthapuramu-515002, Andhra Pradesh, INDIA.

AICTE Sponsored One Week

SHORT TERM TRAINING PROGRAMME (STTP)

Certificate of Participation

This is to certify that Dr./Mr./Mrs./Ms. Tejaswini K has participated and completed AICTE Sponsored One Week Online Short Term Training Programme (STTP) on "Data Analytics and Machine Learning using R & Python" organized by the Department of Computer Science and Engineering, JNTUACEA during 13th – 18th July 2020.

Prof. C. Shoba Bindu	Prof. A. Suresh Babu	Prof. K. Govindarajulu
Coordinator	Convener	Principal

INTERNATIONAL SCHOOL OF TECHNOLOGY & SCIENCES FOR WOMEN

East Ganugudem, Rajanagaram - 533294

www.ists.ac.in | 9505506101 | 9505506111 | 9505506119

One Week National Level Faculty Development Programme

on

Research Areas in Artificial Intelligence & Machine Learning with Case Studies

Certificate of Participation

This is to Certify that Dr./Mr./Mrs. **Tejaswini K,Assistant Professor** of **Dr. Ambedkar Institute of Technology, Bengaluru.** has participated in a National Level One Week Faculty Development Programme(FDP) on Research areas in Artificial Intelligence & Machine Learning with Case Studies organized by Department of Computer Science & Engineering in Association with Gokaraju Rangaraju Institute of Engineering and Technology from **14-20 June 2021.**

Certificate No: JEGHQM-CE000451

Mr.K.Upendar Reddy	Dr.JVB Subramanyam	Dr.J.Praveen	Dr.K.Prasanna Lakshmi	Dr.Y.Venkateshwarlu
Chairman	Principal	Principal	HOD, IT	Convenor
ISTS	ISTS	GRIET	GRIET	ISTS

DR. AMBEDKAR INSTITUTE OF TECHNOLOGY

[An Autonomous Institution, Aided by Government of Karnataka, Accredited by NBA, NAAC "A" Grade.]
BDA Outer Ring Road, Near Jnana Bharathi Campus, Mallathahalli, Bengaluru - 560 056.

This Certificate is Proudly Presented to

Tejaswini K

for participating in International Webinar Series - II

"Challenges and Opportunities in Higher Education beyond COVID-19"

on 27-06-2021

Dr. G. Rajendra
Principal
Dr. AIT

Dr. B. N. Umesh
Treasurer
Dr. AIT

Sri. A R Krishnamurthy
Managing Trustee / Secretary
Dr. AIT

Roll No:NPTEL21GE08S13233738

To SHANMUGA PRIYA R
JNANA BHARATHI CAMPUS
DR. AMBEDKAR INSTITUTE OF TECHNOLOGY
BANGALORE
KARNATAKA - 560056
PH. NO :9741097494

No. of weeks of NPTEL Courses	Equivalence of NPTEL course with regular FDP
4	$\frac{1}{2}$ FDP of one week
8	Full FDP of one week
12	$1\frac{1}{2}$ FDP

Duration of NPTEL course: 12 Weeks

NPTEL-AICTE
Faculty Development Programme

(Funded by the Ministry of HRD, Govt. of India)

This certificate is awarded to

SHANMUGA PRIYA R

for successfully completing the course

NBA Accreditation and Teaching - Learning in Engineering (NATE)

with a consolidated score of **54** %

Prof. Andrew Thangaraj
NPTEL Coordinator
IIT Madras

(Jan-Apr 2021)

Prof. Dileep N. Malkhede
Advisor-I (Research, Institute & Faculty Development)
All India Council for Technical Education

Roll No: NPTEL21GE08S13233738

To validate and check scores: http://nptel.ac.in/noc

The candidate has studied the above course through MOOCs mode, has submitted online assignments and has given proctored exams.
This certificate is therefore acceptable for promotions under CAS as per AICTE notifications dated 24th July 2018, similar to other refresher / orientation courses.
F.No. AICTE / RIFD / FDP through MOOCs / 2017-18

No:ATAL/2020/1606473134

ALL INDIA COUNCIL FOR TECHNICAL EDUCATION

Nelson Mandela Marg, Vasant Kunj, New Delhi – 110 070

AICTE Training And Learning (ATAL) Academy

Certificate

This is certified that **SHANMUGA PRIYA R, Assistant Professor of Dr.Ambedkar Institute of technology** participated & completed successfully AICTE Training And Learning (ATAL) Academy Online FDP on **"Internet of Things (IoT)"** from **2020-12-1** to **2020-12-5** at **Geethanjali College of Engineering and Technology.**

Director ATAL Academies

Coordinator

No:ATAL/2020/1606473250

ALL INDIA COUNCIL FOR TECHNICAL EDUCATION

Nelson Mandela Marg, Vasant Kunj, New Delhi – 110 070

AICTE Training And Learning (ATAL) Academy

Certificate

This is certified that **SHANMUGA PRIYA R, Assistant Professor of Dr.Ambedkar Institute of technology** participated & completed successfully AICTE Training And Learning (ATAL) Academy **Online** FDP on **"Internet of Things (IoT)" from 2020-12-14 to 2020-12-18 at National Institute of Technology.**

Director ATAL Academies

Coordinator

FIVE DAYS FACULTY DEVELOPMENT PROGRAMME

on

E CONTENT CREATION FOR MOOCs AND MOODLE

ORGANISED BY

INSTITUTE OF ENGINEERING AND TECHNOLOGY

DR. RAMMANOHAR LOHIA AVADH UNIVERSITY, AYODHYA

IN COLLABORATION WITH

IIT -BOMBAY SPOKEN TUTORIAL

TEQIP-3

Spoken Tutorial

YTWKTU-CE000083

CERTIFICATE OF PARTICIPATION

This is to certify that SHANMUGA PRIYA R *from* Dr. Ambedkar Institute of Technology *has participated and successfully completed Five Days Faculty Development Programme on* ***"E content creation for MOOCs and MOODLE"*** *during 10-14, July 2020 through Video Conferencing hosted by Institute of Engineering & Technology, Dr. Rammanohar Lohia Avadh University,Ayodhya .U.P.*

Er. PARITOSH TRIPATHI
TEQIP Coordinator

Er. RAJEEV KUMAR
Convenor

PROF. RAMAPATI MISHRA
Director

PROF. MANOJ DIXIT
Vice-Chancellor

Aided By Govt. of Karnataka

DR. AMBEDKAR INSTITUTE OF TECHNOLOGY

[An Autonomous Institution, Aided by Government of Karnataka, Accredited by NBA, NAAC "A" Grade.]
BDA Outer Ring Road, Near Jnana Bharathi Campus, Mallathahalli, Bengaluru - 560 056.

This Certificate is Proudly Presented to

Revanasiddapa

for participating in International Webinar Series - II

"Challenges and Opportunities in Higher Education beyond COVID-19"

on 27-06-2021

Dr. G. Rajendra	Dr. B. N. Umesh	Sri. A R Krishnamurthy
Principal Dr. AIT	Treasurer Dr. AIT	Managing Trustee / Secretary Dr. AIT

Dr. AMBEDKAR INSTITUTE OF TECHNOLOGY

(An Autonomous Institution, Aided by Government of Karnataka, Affiliated to VTU, Belagavi)
BDA Outer Ring Road, Near Jnana bharathi campus, Mallathahalli, Bangalore - 560 056, Karnataka

CERTIFICATE OF PARTICIPATION

) certify that Dr./Prof./Mr./Ms. REVANASIDDAPA of Dr. AIT has participated in a webinar titlea
ira/TFS and Continuous Software Deployment (CI/CD)" *held on 10/10/2020, organized by Depai*
r Science & Engineering at Dr. Ambedkar Institute of Technology, Bengaluru, in association of Ins
ing and Technology,Dr.Ram Manohar Lohia, Avadh Universitv. Ayodhya, UP, India.

Sathish Kumar K V **dviser, Program Mgt, Dell Technologies**	**Dr. Siddaraju** **Dean (Academics) & Head**	**Dr. C. Nanjundaswai** **Prinicipal**

Co-ordinators

Vinutha H **Professor**	**Prof. Revanasiddappa** **Asst. Professor**	**Prof. Shanmuga Priya** **Asst. Professor**	**Prof. Tejaswini K** **Asst. Professor**

RUBY JUBILEE: 1980-2020

Dr. Ambedkar Institute of Technology

(An Autonomous Institution,Aided by Government of Karnataka, Affiliated to VTU, Belagavi)
BDA Outer Ring Road, Near Jnana Bharathi Campus, Mallathahalli, Bengaluru-560056, Karnataka

CERTIFICATE OF PARTICIPATION

s is to certify that Mr./Ms./Mrs. Revanasiddappa has participated in the webinar ‹ search Opportunities in Artificial Intelligence and Deep Learning" held on 18.11.202 anized by Department of Computer Science & Engineering at Dr. Ambedkar Institute ‹ hnology, Bengaluru, under Computer Society of India (Student Chapter Region V).

Dr.Siddaraju
ean(A), Professor & HEAD

Dr. C. Nanjundaswamy
Principal

Coordinators

Shylaja
ssor
of CSE
AIT

Ms. Veena Potdar
Associate Professor
Dept. of CSE
Dr.AIT

Ms. Asha K N
Assistant Professor
Dept. of CSE
Dr.AIT

Ms. Asha Rani K P
Assistant Professor
Dept. of CSE
Dr.AIT

Ms. Lavanya Santl
Assistant Profes
Dept. of CSE
Dr.AIT

CERTIFICATE

OF PARTICIPATION

Pantech e Learning

This is to certify that

REVANASIDDAPA

from **Dr Ambedkar Institute of Technology Bengaluru**, has participated in the Three DaysNational Level IEEE Workshop on

organized by P.R.Pote Patil College of Engineering & Management , Amaravathi in Association with IEEE (MumbaiSection) & PantecheLearning held on 22nd-24th October2020

IEEE

N.SRINIVASAN
DIRECTOR-PANTECHELEARNING

Prof.D.A.Shahakar,
HOD – Electrical Engineering,
PRPCEM, Amravati. (M/S)

Dr.A.S.Telang,
Dept. of Electrical Engineering,
PRPCEM, Amravati. (M/S)

VVCE

This is to certify that

has participated in the

Five Day Faculty Development Programme on

"Research Trends And Challenges In Computer Science"

held at Vidyavardhaka College Of Engineering, Mysuru

from to organized by the

Department of Computer Science & Engineering

Dr. Paramesha K	**Dr. Ravi Kumar V**	**Dr. B Sadashive Gowda**
FDP Convener	HOD, CSE	Principal, VVCE

SIR M.VISVESVARAYA INSTITUTE OF TECHNOLOGY

Approved by AICTE | Affiliated to VTU, Belagavi | Accredited by NAAC

Bengaluru-562157, Karnataka, India

In Association with ISTE and Computer Society of India

Department of Information Science and Engineering

Certificate of Participation

This is to certify that Revanasiddaya Asst. Professor of Dr. AIT have participated in Three days Faculty Development Programme(FDP) on during 25th to 27th June, 2021.

Head of the Department

Dr.P.VIJAYAKARTHIK

Dr.V.R.MANJUNATH

Made for free with Certify'em

No:ATAL/2020/1607086249

ALL INDIA COUNCIL FOR TECHNICAL EDUCATION

Nelson Mandela Marg, Vasant Kunj, New Delhi – 110 070

AICTE Training And Learning (ATAL) Academy

Certificate

This is certified that **Madhusudhan, Assistant Professor of Dr. Ambedkar institute of technology** participated & completed successfully AICTE Training And Learning (ATAL) Academy **Online FDP on "Electric Vehicles" from 2020-12-7 to 2020-12-11 at NORTH EASTERN REGIONAL INSTITUTE OF SCIENCE AND TECHNOLOGY.**

Director ATAL Academies

Coordinator

TEQIP - III

Dr. Ambedkar Institute of Technology

An Autonomous Institution, Adided by Govt. of Karnataka, affiliated to VTU, Belagavi

in association with

Institute of Engineering & Technology

Dr. Ram Manohar Lohia Avadh University, Ayodhya, U.P

Certificate of Participation

This is to certify that Prof./Dr./Mr./Ms. ***ANAND H D*** of ***Dr. AMBEDKAR INSTITUTE OF TECHNOLOGY, BENGALURU*** has successfully completed ISTE Sponsored National Level Five Days Virtual FDP on " **Research Directions in Wireless Communication**" organized by the Department of Electronics and Communication Engineering, Dr. Ambedkar Institute of Technology, Bengaluru from 17th to 21st August 2020.

Coordinators :

Dr. Tanuja P,
Mala Sinnoor,
Triveni,
Ripal Patel,
Assistant Professor, Dr. A.I.T

Sudha.B.S.

Coordinators
B S Sudha
Associate Professor,
Dr. A.I.T

ISTE Coordinators
Dr. Vasudev Murthy
Associate Professor,
Dr. A.I.T

Chief Coordinator
Dr. S Ramesh
Prof. and HOD ECE
Dr. A.I.T

Chief Convener
Dr. C. Nanjundaswamy
Principal, Dr A.I.T

No. ATAL/2020/1597516914

ALL INDIA COUNCIL FOR TECHNICAL EDUCATION

Nelson Mandela Marg, Vasant Kunj, New Delhi – 110 070

AICTE Training And Learning (ATAL) Academy

Certificate

This is certified that **Anand Hd**, **Assistant Professor** of **Dr. Ambedkar Institute of Technology** participated & completed successfully AICTE Training And Learning (ATAL) Academy **Online** FDP on "**Sensors Technology**" from **2020-9-21** to **2020-9-25** at **Dr. Ambedkar Institute of Technology**.

Director ATAL Academies

Coordinator

UNIVERSITY

Bengaluru, India

School of Computer Science and Engineering

Thank you

Kavyashivashankar

of DrAIT

for participating in the Five Days Online Faculty Development Program (FDP) on Data Mining & Analytics, held between the 17th and 23rd of February, 2021.

Organizing Chair & Associate Professor
School of CSE
REVA University

Convener, Assistant Director
School of CSE
REVA University

Convener & Director
School of CSE
REVA University

Pro Vice Chancellor
REVA University

Rukmini Educational

No:ATAL/2020/1601556513

ALL INDIA COUNCIL FOR TECHNICAL EDUCATION

Nelson Mandela Marg, Vasant Kunj, New Delhi – 110 070

AICTE Training And Learning (ATAL) Academy

Certificate

This is certified that **MANJULA N, Assistant Professor of Dr Ambedkar Institute Of Technology** participated & completed successfully AICTE Training And Learning (ATAL) Academy **Online FDP on "Internet of Things (IoT)"** from **2020-10-5** to **2020-10-9** at **Rajkiya Engineering College Sonbhadra**.

Director ATAL Academies

Coordinator

No:ATAL/2021/16222/6537

ALL INDIA COUNCIL FOR TECHNICAL EDUCATION

Nelson Mandela Marg, Vasant Kunj, New Delhi – 110 070

AICTE Training And Learning (ATAL) Academy

Certificate

This is certified that **MANJULA N, Assistant Professor of Dr Ambedkar Institute Of Technology** participated & completed successfully AICTE Training And Learning (ATAL) Academy **Online Elementary** FDP on **"Research Issues in VLSI Design and Testing"** from **2021-08-02 to 2021-08-06** at **Government College of Engineering Srirangam.**

Adviser-I, ATAL Academy

Coordinator

No:ATAL/2021/1622117174

ALL INDIA COUNCIL FOR TECHNICAL EDUCATION

Nelson Mandela Marg, Vasant Kunj, New Delhi – 110 070

AICTE Training And Learning (ATAL) Academy

Certificate

This is certified that **MANJULA N, Assistant Professor of Dr Ambedkar Institute Of Technology** participated & completed successfully AICTE Training And Learning (ATAL) Academy **Online Elementary** FDP on **"Formal Verification of Digital Designs"** from **2021-06-07** to **2021-06-11** at **PES UNIVERSITY**.

Director ATAL Academies

Coordinator

FDP 2020-21

H. J. THIM TRUST'S

THEEM COLLEGE OF ENGINEERING

Approved By AICTE (New Delhi), Government of Maharashtra & DTE, Affiliated To University of Mumbai & MSBTE, Estd. 2009
NAAC Accredited with B+ Grade

Certificate of Participation

TCOE/FDP/DS/2020-21/R97QC8-CE000275

This is to Certify that

Mr /MS *Sangeetha N*

of *Dr Ambedkar Institute of technology*

has participated in National Level one week Faculty Development Program on "Recent Trends in Data Science" held from 01st - 05th July 2020 *And have secured 90% in the Quiz.* Approved by University of Mumbai, MSBTE & In Association with CSI & IETE(Students Chapter).

Co-ordinator	Principal	Director
Dr. Najmuddin Aamer	Dr. Shah Aqueel Ahmed	Dr. N. K. Rana

TEQIP - III

Dr. Ambedkar Institute of Technology

An Autonomous Institution, Added by Govt. of Karnataka, affiliated to VTU, Belagavi

in association with

Institute of Engineering & Technology

Dr. Ram Manohar Lohia Avadh University, Ayodhya, U.P

Certificate of Participation

This is to certify that Prof./Dr./Mr./Ms. **SANGEETHA N** of **Dr. AMBEDKAR INSTITUTE OF TECHNOLOGY, BENGALURU** has successfully completed ISTE Sponsored National Level Five Days Virtual FDP on "**Research Directions in Wireless Communication**" organized by the Department of Electronics and Communication Engineering, Dr. Ambedkar Institute of Technology, Bengaluru from 17th to 21st August 2020.

Coordinators :

Dr. Tanuja P,
Mala Sinnoor,
Triveni,
Ripal Patel,
Assistant Professor, Dr. A.I.T

Sudha.B.S.

Coordinators
B S Sudha
Associate Professor,
Dr. A.I.T

ISTE Coordinators
Dr. Vasudev Murthy
Associate Professor,
Dr. A.I.T

Chief Coordinator
Dr. S Ramesh
Prof. and HOD ECE
Dr. A.I.T

Chief Convener
Dr. C. Nanjundaswamy
Principal, Dr A.I.T

No.ATAL/2020/1598347109

ALL INDIA COUNCIL FOR TECHNICAL EDUCATION

Nelson Mandela Marg, Vasant Kunj, New Delhi – 110 070

AICTE Training And Learning (ATAL) Academy

Certificate

This is certified that **Spoorthi P A, Assistant Professor** of **Dr. Ambedkar Institute of Technology** participated & completed successfully AICTE Training And Learning (ATAL) Academy **Online** FDP on "**Robotics**" from **2020-11-3** to **2020-11-7** at **Rajiv Gandhi Proudyogiki Vishwavidyalay, Bhopal**.

Director ATAL Academies

Coordinator

Roll No:NPTEL21GE08S13234701

To RAJESH L V
#40, SF-02,20,02ND CROSS,
NISARGA ORCHARDS, PAPREDDY PALYA,
NAGARABHAVI 02ND STAGE
BENGALURU
KARNATAKA - 560072
PH. NO :9611247505

No. of weeks of NPTEL Courses	Equivalence of NPTEL course with regular FDP
4	$\frac{1}{2}$ FDP of one week
8	Full FDP of one week
12	$1\frac{1}{2}$ FDP

Duration of NPTEL course: 12 Weeks

NPTEL-AICTE
Faculty Development Programme

(Funded by the Ministry of HRD, Govt. of India)

This certificate is awarded to

RAJESH L V

for successfully completing the course

NBA Accreditation and Teaching - Learning in Engineering (NATE)

with a consolidated score of **58** %

Prof. Andrew Thangaraj
NPTEL Coordinator
IIT Madras

(Jan-Apr 2021)

Prof. Dileep N. Malkhede
Advisor-I (Research, Institute & Faculty Development)
All India Council for Technical Education

Roll No: NPTEL21GE08S13234701

To validate and check scores: http://nptel.ac.in/noc

The candidate has studied the above course through MOOCs mode, has submitted online assignments and passed proctored exams.

No:ATAL/2021/1609482526

ALL INDIA COUNCIL FOR TECHNICAL EDUCATION

Nelson Mandela Marg. Vasant Kunj, New Delhi – 110 070

AICTE Training And Learning (ATAL) Academy

Certificate

This is certified that **Rajesh L V, Assistant Professor** of **Dr. Ambekdar Institute of Technology, Bengaluru** participated & completed successfully AICTE Training And Learning (ATAL) Academy **Online** FDP on **"Artificial Intelligence"** from **2021-1-4** to **2021-1-8** at **Dr. Ambedkar Institute of Technology**.

Director ATAL Academies

Coordinator

No: ATAL/2021/1629886796

ALL INDIA COUNCIL FOR TECHNICAL EDUCATION

Nelson Mandela Marg, Vasant Kunj, New Delhi – 110 070

AICTE Training and Learning (ATAL) Academy

Certificate

This is certified that **Rajesh L V**, **Assistant Professor** of **Dr. Ambekdar Institute of Technology, Bengaluru** participated & completed successfully AICTE Training And Learning (ATAL) Academy **Online Elementary** FDP on **"AI & IOT applications in Energy Sector"** from **07/09/2021** to **11/09/2021** at **LAKSHMI NARAIN COLLEGE OF TECHNOLOGY**.

Advisor-I, ATAL Academy
Mamta Rani Agarwal

Coordinator

No:ATAL/2021/1622177305

ALL INDIA COUNCIL FOR TECHNICAL EDUCATION

Nelson Mandela Marg, Vasant Kunj, New Delhi – 110 070

AICTE Training And Learning (ATAL) Academy

Certificate

This is certified that **Rajesh L V, Assistant Professor of Dr. Ambekdar Institute of Technology, Bengaluru** participated & completed successfully AICTE Training And Learning (ATAL) Academy **Online Elementary FDP on " Recent Trends in Electric Vehicle and Renewable Energy Systems" from 2021-6-21 to 2021-6-25 at Arasu Engineering College.**

Director ATAL Academies

Coordinator

Dr. Ambedkar Institute of Technology

AN AUTONOMOUS INSTITUTION, AIDED BY GOVT. OF KARNATAKA, AFFILIATED TO VISVESVARAYA TECHNOLOGICAL UNIVERSITY, BELAGAVI
NEAR JNANABHARATHI CAMPUS, MALLATHAHALLI,
BENGALURU – 560056, KARNATAKA

Certificate of Participation

This is to certify that Dr./Mr./Mrs./Ms **Dayananda TB** from Dr. AIT has participated in the webinar on "*Renewable Integration - Challenges*", held on 6th February 2021, organized by *Department of Electrical & Electronics Engineering*.

Dr. G V Jayaramaiah
Dean (R&D)
Prof. & HOD, EEE

Principal

Dr. C Nanjundaswamy
Principal, Dr.AIT

Coordinators
Dr. Shankaralingappa
Mr. Mukundaswamy S
Ms. Harini Vaikund

ISTE Faculty Advisor
Dr. S Vasudevamurthy
Associate Professor
Dept. of EEE, Dr.AIT

Dr. Ambedkar Institute of Technology

AN AUTONOMOUS INSTITUTION, AIDED BY GOVT. OF KARNATAKA, AFFILIATED TO VISVESVARAYA TECHNOLOGICAL UNIVERSITY, BELAGAVI
NEAR JNANABHARATHI CAMPUS, MALLATHAHALLI,
BENGALURU – 560056, KARNATAKA

Certificate of Participation

This is to certify that Dr./Mr./Mrs./Ms **Dayananda TB** from Dr. AIT has participated in the webinar on "***Renewable Integration - Challenges***", held on 6th February 2021, organized by ***Department of Electrical & Electronics Engineering***.

Dr. G V Jayaramaiah
Dean (R&D)
Prof. & HOD, EEE

Principal

Dr. C Nanjundaswamy
Principal, Dr.AIT

Coordinators
Dr. Shankaralingappa
Mr. Mukundaswamy S
Ms. Harini Vaikund

ISTE Faculty Advisor
Dr. S Vasudevamurthy
Associate Professor
Dept. of EEE, Dr.AIT

Dr. Ambedkar Institute of Technology

An Autonomous Institution, Aided by Govt. of Karnataka, Affiliated to VTU, Belagavi)

AICTE-AQIS Sponsored
Online
Short Term Training Program (STTP)

This is to certify that

Dayananda TB, Associate Professorfrom Dr. AIT

has successfully completed six days AICTE-AQIS Sponsored Online Short Term Training Program (STTP) on **"Behavioural Remodelling for Enhancing Classroom Delivery of Teachers"** organised by Department of Electrical and Electronics Engineering, Dr. AIT, Bengaluru from 8th to 13th February 2021.

Dr. Jyoti P. Koujalagi
Program Coordinator
Professor, Dept. of EEE, Dr. AIT

Dr. G Rajendra
Principal
Dr. AIT

SATHYABAMA

INSTITUTE OF SCIENCE AND TECHNOLOGY
(DEEMED TO BE UNIVERSITY)
Accredited with Grade "A" by NAAC | Approved by AICTE

QUALITY SYSTEM CERTIFICATION DNV·GL ISO 9001:2015

SCHOOL OF ELECTRICAL AND ELECTRONICS
E – Certificate

This is to certify that

Prof. T. B. Dayananda
From

Dr. Ambedkar Institute of Technology.
has successfully participated in webinar on
"Emerging Role of Aerial Drone Technology: Pandemic & Agriculture" organized by Department of Electrical and Electronics Engineering, Sathyabama Institute of Science and Technology on 29th May 2021.

Dr .V .Sivachidambaranathan,
Professor & Head
Department of EEE

Dr. N .M. Nandhitha,
Professor &Dean
School of EEE

Dr Ambedkar Institute of Technology, Bengaluru-56

(An Autonomous Institute, Affiliated to VTU, Belgaum)
(Approved by AICTE & Aided by Government of Karnataka)

Department of Civil Engineering

Accredited by NBA

E-Certificate of Participation

This is to certify that

Mr. Dayanand

has participated in the Technical Webinar on

"ECOSYSTEM RESTORATION"

Organised by Department of Civil Engineering on 5th June 2021 at Dr. Ambedkar Institute of Technology, Bengaluru-56.

Sharath B	***Naveen Kumar M***	***Dr. C Nanjundaswamy***	***Dr. S Vijaya***	***Dr. G Rajendra***
Asst. Professor	***Asst Professor***	***Professor***	***Professor & Head***	***Principal***
Co-ordinator	***Co-ordinator***	***Co-ordinator***	***Dept. of Civil Engg.***	***Dr. AIT***

27/20-21

Faculty Development Program
on

ROBOTICS & AUTOMATION

This is to certify that ..... Dr. JYOTI KOUJALAGI ..... of ..... DR AIT ..... participated & completed successfully (2-week) AICTE Faculty Development Programme (Online FDP, Under **AQIS**) on **"Robotics & Automation"** from 16th to 30th June,2021, at **Jamia Millia Islamia (A Central University), New Delhi.**

Prof. Mohd. Suhaib	Prof. Ibraheem	Prof. M. Emran Khan
Coordinator, FDP	Dean, Faculty of Engg & Tech	HOD, Mechanical Engineering

Verification Number: 70375521258966

FDP ID: FDP21-090

Issued by: Certifier Viewed by: Verified

DR. AMBEDKAR INSTITUTE OF TECHNOLOGY

[An Autonomous Institution, Aided by Government of Karnataka, Accredited by NBA, NAAC "A" Grade.]
BDA Outer Ring Road, Near Jnana Bharathi Campus, Mallathahalli, Bengaluru - 560 056.

This Certificate is Proudly Presented to

PANKAJA H G

for participating in International Webinar Series - II

"Challenges and Opportunities in Higher Education beyond COVID-19"

on 27-06-2021

Dr. G. Rajendra
Principal
Dr. AIT

Dr. B. N. Umesh
Treasurer
Dr. AIT

Sri. A R Krishnamurthy
Managing Trustee / Secretary
Dr. AIT

40

Dr. Ambedkar Institute of Technology

An Autonomous Institution, Aided by Govt. Of Karnataka, Affiliated to Visvesvaraya Technological University, Belagavi
Near Jnanabharathi Campus, Mallathahalli,
Bengaluru – 560056, Karnataka

Certificate of Participation

This is to certify that Dr./Mr./Mrs./Ms Pankaja H G frcm Dr. Ambedkar Institute of Technology has participated in the webinar on "*Electric Power – A Glance*", held on 29th June 2021, organized by *Department of Electrical and Electronics Engineering*.

Dr. G V Jayaramaiah
Prof. & HOD, EEE

Dr.G Rajendra
Principal, Dr.AIT

Coordinators: Dr.Vasudevamurthy.S
Associate Professor

Dr.Eranna
Associate Professor

Ms. Harini Vaikund
Assistant Professor

TEQIP-3
Technical Education Quality Improvement Programme

ENTUPLE TECHNOLOGIES

B.M.S. College of Engineering

(Autonomous college under VTU)
Bengaluru-19

TEQIP 3 sponsored ONLINE Faculty Development Program on

Material Characterization, Modelling & Performance Analysis of CMOS Inverter

CERTIFICATE

This is to certify that Dr./Prof./Mr./Ms PANKAJA H G
from DR AMBEDKAR INSTITUTE OF TECHNOLOGY *has participated in ONLINE One week Faculty Development Program titled "Material Characterization, Modelling & Performance Analysis of CMOS Inverter" held during 22nd- 26th Feb. 2021, jointly organized by the Department of Electronics & Instrumentation Engineering and Department of Electrical & Electronics Engineering B.M.S.C.E., Bengaluru in association with FET, MJP. Rohilkhand University Bareilly, Uttar Pradesh*

Mr. Damodara M. S., Business Development Manager Entuple Technologies Pvt. Ltd.	Dr. Veena N. Hegde, Prof. and Head, Dept. of EIE, B.M.S.C.E.	Dr. C Lakshminarayana, Prof. and Head Dept. of EEE, B.M.S.C.E.	Dr. L. Ravikumar, TEQIP Coordinator B.M.S.C.E.	Dr. B. V. Ravishankar, Principal B.M.S.C.E.

Dr. Ambedkar Institute of Technology

An Autonomous Institution, Aided by Govt. of Karnataka, Affiliated to VTU, Belagavi)

AICTE-AQIS Sponsored
Online
Short Term Training Program (STTP)

This is to certify that

Dr.Eranna, Associate Professorfrom Dr.AIT

has successfully completed six days AICTE-AQIS Sponsored Online Short Term Training Program (STTP) on **"Behavioural Remodelling for Enhancing Classroom Delivery of Teachers"** organised by Department of Electrical and Electronics Engineering, Dr. AIT, Bengaluru from 8th to 13th February 2021.

Dr. Jyoti P. Koujalagi
Program Coordinator
Professor, Dept. of EEE, Dr. AIT

Dr. G Rajendra
Principal
Dr. AIT

Roll No:NPTEL21CH11S21211596

To NALINI S
ASSOCIATE PROFESSOR, EEE DEPT
DR. AMBEDKAR INSTITUTE OF TECHNOLOGY
BENGALURU
KARNATAKA - 560056
PH. NO :9844056364

No. of weeks of NPTEL Courses	Equivalence of NPTEL course with regular FDP
4	$\frac{1}{2}$ FDP of one week
8	Full FDP of one week
12	$1\frac{1}{2}$ FDP

Duration of NPTEL course: 8 Weeks

NPTEL-AICTE
Faculty Development Programme

(Funded by the Ministry of HRD, Govt. of India)

This certificate is awarded to

NALINI S

for successfully completing the course

Renewable Energy Engineering: Solar, Wind and Biomass Energy Systems

with a consolidated score of **70** %

Prof. Andrew Thangaraj
NPTEL Coordinator
IIT Madras

(Jan-Mar 2021)

Prof. Dileep N. Malkhede
Advisor-I (Research, Institute & Faculty Development)
All India Council for Technical Education

Roll No: NPTEL21CH11S21211596

To validate and check scores: http://nptel.ac.in/noc

The candidate has studied the above course through MOOCs mode, has submitted online assignments and passed proctored exams.
This certificate is therefore acceptable for promotions under CAS as per AICTE notifications dated 24th July 2018, similar to other refresher / orientation courses.
F.No. AICTE / RIFD / FDP through MOOCs / 2017-18

Roll No:NPTEL21CH11S11211690

To HARINI VAIKUND
DR AMBEDKAR INSTITUTE OF TECHNOLOGY
MALLATHAHALLI
BENGALURU
KARNATAKA - 560056
PH. NO :9900687011

No. of weeks of NPTEL Courses	Equivalence of NPTEL course with regular FDP
4	$\frac{1}{2}$ FDP of one week
8	Full FDP of one week
12	$1\frac{1}{2}$ FDP

Duration of NPTEL course: 8 Weeks

NPTEL-AICTE
Faculty Development Programme

(Funded by the Ministry of HRD, Govt. of India)

This certificate is awarded to

HARINI VAIKUND

for successfully completing the course

Renewable Energy Engineering: Solar, Wind and Biomass Energy Systems

with a consolidated score of **64** %

Prof. Andrew Thangaraj
NPTEL Coordinator
IIT Madras

(Jan-Mar 2021)

Prof. Dileep N. Malkhede
Advisor-I (Research, Institute & Faculty Development)
All India Council for Technical Education

Roll No: NPTEL21CH11S11211690

To validate and check scores: http://nptel.ac.in/noc

The candidate has studied the above course through MOOCs mode, has submitted online assignments and passed proctored exams.
This certificate is therefore acceptable for promotions under CAS as per AICTE notifications dated 24th July 2018, similar to other refresher / orientation courses.
F.No. AICTE/RIFD/FDP through MOOCs/2017-18

Roll No:NPTEL21GE08S23230153

To HARINI VAIKUND
DR AMBEDKAR INSTITUTE OF TECHNOLOGY
MALLATHAHALLI
BENGALURU
KARNATAKA - 560056
PH. NO :9900687011

No. of weeks of NPTEL Courses	Equivalence of NPTEL course with regular FDP
4	$\frac{1}{2}$ FDP of one week
8	Full FDP of one week
12	$1\frac{1}{2}$ FDP

Duration of NPTEL course: 12 Weeks

NPTEL-AICTE
Faculty Development Programme

(Funded by the Ministry of HRD, Govt. of India)

This certificate is awarded to

HARINI VAIKUND

for successfully completing the course

NBA Accreditation and Teaching - Learning in Engineering (NATE)

with a consolidated score of **90** %

Prof. Andrew Thangaraj
NPTEL Coordinator
IIT Madras

(Jan-Apr 2021)

Prof. Dileep N. Malkhede
Advisor-I (Research, Institute & Faculty Development)
All India Council for Technical Education

Roll No: NPTEL21GE08S23230153

To validate and check scores: http://nptel.ac.in/noc

The candidate has studied the above course through MOOCs mode, has submitted online assignments and passed proctored exams.
This certificate is therefore acceptable for promotions under CAS as per AICTE notifications dated 24th July 2018, similar to other refresher / orientation courses.
F.No. AICTE / RIFD / FDP through MOOCs / 2017-18

No:ATAL/2021/1620575429

ALL INDIA COUNCIL FOR TECHNICAL EDUCATION

Nelson Mandela Marg, Vasant Kunj, New Delhi – 110 070

AICTE Training And Learning (ATAL) Academy

Certificate

This is certified that **Harini Vaikund, Assistant Professor of Dr.Ambedkar Institute of Technology** participated & completed successfully AICTE Training And Learning (ATAL) Academy **Online Elementary FDP on "Artificial Intelligence and green power technology"** from **2021-06-14** to **2021-06-18** at **Kamla Nehru Institute of Technology, Sultanpur.**

Director ATAL Academies

Coordinator

No:ATAL/2021/1620575429

ALL INDIA COUNCIL FOR TECHNICAL EDUCATION

Nelson Mandela Marg, Vasant Kunj, New Delhi – 110 070

AICTE Training And Learning (ATAL) Academy

Certificate

This is certified that Harini Vaikund, Assistant Professor of Dr.Ambedkar Institute of Technology participated & completed successfully AICTE Training And Learning (ATAL) Academy Online Elementary FDP on "Artificial Intelligence and green power technology" from 2021-06-14 to 2021-06-18 at Kamla Nehru Institute of Technology, Sultanpur.

Director ATAL Academies

Coordinator

Dr. Ambedkar Institute of Technology

AN AUTONOMOUS INSTITUTION, AIDED BY GOVT. OF KARNATAKA & AFFILIATED TO VISVESVARAYA TECHNOLOGICAL UNIVERSITY, BELAGAVI
NEAR JNANABHARATHI CAMPUS, MALLATHAHALLI,
BENGALURU – 560056, KARNATAKA

Certificate of Participation

This is to certify that Dr./Mr./Mrs./Ms Mukundaswamy M S from Dr. Ambedkar Institute of Technology has cordinated in the webinar on "*Renewable Integration and Challenges*", held on 06th February 2021, organized by *Department of Electrical and Electronics Engineering*.

Dr. G V Jayaramaiah
Dean (R&D)
Prof. & HOD, EEE

Principal
Dr. C Nanjundaswamy
Principal, Dr.AIT

Coordinators: Dr. Shankaralingappa
Professor

Mr. Mukundaswamy M S
Assistant Professor

Ms. Harini Vaikund
Assistant Professor

Dr. AMBEDKAR INSTITUTE OF TECHNOLOGY

An Autonomous Institution, Aided by Government of Karnataka, Accredited by NAAC and Affiliated to VTU, Belagavi
BDA Outer Ring Road, Mallathalli, Bengaluru-56

&

INSTITUTE OF ENGINEERING TECHNOLOGY

Dr. RML Avadh University, Ayodya

CERTIFICATE OF PARTICIPATION

NPIU
National Project Implementation Unit

This is to Certify that Mrs. Dhanyavathi A, of Dr Ambedkar Institute of Technology has participated in one Day Webinar on "Natural Language Processing using NLTK and deep learning models " conducted in association with ISTE Student Chapter, on 16th of April 2021, by Department of Electronics and Communication Engineering, Dr. Ambedkar Institute of Technology, Bengaluru, Karnataka, India.

Dr. Ramesh S.
HoD, Dept. of ECE, Dr A.I.T, Bengaluru

Dr. G. Rajendra
Principal, Dr. AIT, Bengaluru

2021

No:ATAL/2021/1611305995

ATAL

AICTE

ALL INDIA COUNCIL FOR TECHNICAL EDUCATION

Nelson Mandela Marg, Vasant Kunj, New Delhi – 110 070

AICTE Training And Learning (ATAL) Academy

Certificate

This is certified that **Nalini S, Associate Professor** of **Dr.Ambedkar Institute of Technology** participated & completed successfully AICTE Training And Learning (ATAL) Academy **Online** FDP on **"Productivity enhancement"** from **2021-1-25** to **2021-1-29** at **KUMARAGURU COLLEGE OF TECHNOLOGY**.

Director ATAL Academies

Coordinator

2020-21

TEQIP-3

B.M.S. College of Engineering,
Bengaluru-560019
Autonomous Institute, Affiliated to VTU
Estd. 1946

Certificate of Participation

This is to certify that Dr. SHANKARALINGAPPA C B has participated in the TEQIP-III Sponsored One Week e-workshop on **"Advanced Materials for Power Electronic Circuits"** organized by CoE in Advanced Materials Research, Department of Electrical & Electronics Engineering, B.M.S. College of Engineering in collaboration with FET MJP, Rohilkhand University, Bareilly, U.P and technically sponsored by IEEE PELS, IES & SSIT Bangalore chapters, from 1st March to 5th March 2021.

Dr. C Lakshminarayana	Dr. M Ramachandra	Dr. L Ravikumar	Dr. B V Ravishankar
Organizing Chair, Prof & Head	COE Coordinator	TEQIP Coordinator	Principal

ildren's Education Society (R)

THE OXFORD COLLEGE OF ENGINEERING

Hosur Road , Bommanahalli , Bengaluru - 560068

(Approved by AICTE , New Delhi , Accredited NBA , New Delhi Affiliated V T U Belgaum)

DEPARTMENT ELECTRICAL & ELECTRONICS ENGINEERING

&

ISTE STUDENT CHAPTER

Certificate of Participation

This is to certify that

Dr HV GOVINDA RAJU

has actively participated in the two day Skill Development Programme on **"APPLICATIONS OF POWER CONVERTERS IN CONTROL OF DRIVES USING MATLAB / SIMULINK"**conducted by the Department of Electrical & Electronics Engineering, The Oxford College of Engineering, on **18/06/2021 & 19/06/2021**

HOD/EEE

PRINCIPAL

Made for free with Certify'em

Dr. Ambedkar Institute of Technology

An Autonomous Institution, Aided by Government of Karnataka, Affiliated to VTU, Belagavi
BDA Outer Ring Road, Near Jnana Bharathi Campus, Mallathahalli, Bengaluru- 560056, Karnataka

Jointly Organized by

Department of Electronics & Communication Engineering

and

Institute of Engineering & Technology,Dr. Ram Manohar Lohia Avadh University, Ayodhya, UP

In Association With

ISTE Dr.AIT Students Chapter

TE IP - III

CERTIFICATE OF PARTICIPATION

This is to certify that **Mr. Mukundswamy MS** from **Dr. AIT Blore** has participated in the webinar on **"Multicarrier and MIMO in 4G and 5G"** held on 05/02/2021 organized by the Department of Electronics and Communication Engineering at Dr. Ambedkar Institute of Technology, Bengaluru.

Dr. Ramesh S.
Professor & Head
Dept. of ECE

Dr. C Nanjundaswamy
Principal

Coordinators :

Dr. H. Umadevi	Dr. Shilpa K.C	Ms Shwetha N	Mrs Sangeetha N
Professor	Assistant Professor	Assistant Professor	Assistant Professor
Dept. of ECE	Dept. of ECE	Dept. of ECE	Dept. of ECE

B.M.S. College of Engineering, Bengaluru-560019
Autonomous Institute, Affiliated to VTU
Estd. 1946

TEQIP-3
Technical Education Quality Improvement Programme

Teqip-III Sponsored Two Week e-FDP on

Advanced and New Generation Materials in Electrical and Electronics Engineering

Organized By

CoE in Advanced Materials Research, Department of Electrical and Electronics Engineering in association with FET MJP, Rohilkhand University, Bareilly, U.P.

Certificate of Participation

This is to certify that

Mr . MUKUNDSWAMY M S** from **Dr. Ambedkar Instutition of Technology, Bengaluru

has participated in Two week e-FDP on "Advanced and New Generation Materials in Electrical and Electronics Engineering" From 8th Feb 2021 to 19th Feb 2021.

Dr. C Lakshminarayana	**Dr. M Ramachandra**	**Dr. L Ravikumar**	**Dr. B V Ravishankar**
Organizing Chair, Prof & Head	COE Coordinator	TEQIP Coordinator	Principal

TEQIP-III
Technical Education Quality Improvement Programme

Department of Civil Engineering, BMSCE

Organized

One - Week Online Faculty Development Programme

on

Recent Advances in Sustainable Materials For Engineering Applications

Certificate of Participation

This is to Certify that Dr./Prof./Mr./Mrs./Ms. **Mukundaswamy M S** *from* **Dr. AIT, Bengaluru** , *has attended One week online faculty development programme on* **"Recent Advances in Sustainable Materials For Engineering Applications"** *organized by* Department of Civil Engineering, BMSCE, *in association with* F.E.T. M.J.P. Rohilkhand University, Bareilly, *during 22nd to 26th Feb 2021.*

Dr. Rajanna T	Dr. P Prasanna Kumar	Dr. L. Ravikuamr	Dr. B. V. Ravishankar
Coordinator	Prof. & Head	TEQIP Co-ordinator	Principal

SSIT SOCIAL IMPLICATIONS

B.M.S. College of Engineering, Bengaluru-560019
Autonomous Institute, Affiliated to VTU
Estd. 1946

TEQIP-3

Certificate of Participation

This is to certify that

Mr. MUKUNDASWAMY M S

from Dr. Ambedkar Institution of Technology, Bengaluru

has participated in Teqip III sponsored One-week e-FDP on *"Materials for Semiconductor Devices and PV Modules"*, organized by CoE in Advanced Materials Research, IEEE PES-SSIT, Department of Electrical and Electronics Engineering in association with FET MJP, Rohilkhand University, Bareilly, U.P. from 8th -13th March 2021.

FDP / STTP / Seminar / Webinar / Participated (MS)

Dr. C Lakshminarayana	Dr. M Ramachandra	Dr. L Ravikumar	Dr. B V Ravishankar
Organizing Chair, Prof & Head	COE Coordinator	TEQIP Coordinator	Principal

KAMARAJ
COLLEGE OF ENGINEERING & TECHNOLOGY

(An Autonomous Institution - AFFILIATED TO ANNA UNIVERSITY, CHENNAI)

S.P.G.Chidambara Nadar - C.Nagammal Campus

S.P.G.C.Nagar, K.Vellakulam - 625 701, (Near Virudhunagar), Madurai District.

DEPARTMENT OF ELECTRICAL AND ELECTRONICS ENGINEERING

AICTE SPONSORED TWO WEEK ONLINE FDP

ON

"APPLICATIONS OF MACHINE LEARNING & DEEP LEARNING IN ELECTRICAL ENGINEERING" SERIES-II

(24th May – 05th June, 2021)

Certificate of Participation

This is to certify that **Mrs. HARINI VAIKUND**, Assistant professor, Dr.Ambedkar Institute of Technology , Bengaluru has actively participated in the **AICTE SPONSORED TWO WEEK ONLINE FDP ON "APPLICATIONS OF MACHINE LEARNING & DEEP LEARNING IN ELECTRICAL ENGINEERING" SERIES-II** organized by Department of Electrical and Electronics Engineering, Kamaraj College of Engineering and Technology, S.P.G.C Nagar, K.Vellakulam, Madurai District, Tamilnadu from 24th May to 05th June, 2021.

Dr. S.Kalyani
Professor / EEE
Dean (Examinations)
Coordinator

AICTE
All India Council for Technical Education

Dr. D. Prince Winston
Prof & Head/EEE
Convener

B.M.S. College of Engineering, Bengaluru-560019
Autonomous Institute, Affiliated to VTU
Estd. 1946

TEQIP-3
Technical Education Quality Improvement Programme

Teqip-III Sponsored Two Week e-FDP on

Advanced and New Generation Materials in Electrical and Electronics Engineering

Organized By

CoE in Advanced Materials Research, Department of Electrical and Electronics Engineering in association with FET MJP, Rohilkhand University, Bareilly, U.P.

Certificate of Participation

This is to certify that

Mrs. HARINI VAIKUND** from **Dr. Ambedkar Institute of Technology, Bangalore

has participated in Two week e-FDP on "Advanced and New Generation Materials in Electrical and Electronics Engineering" From 8th Feb 2021 to 19th Feb 2021.

Dr. C Lakshminarayana	Dr. M Ramachandra	Dr. L Ravikumar	Dr. B V Ravishankar
Organizing Chair, Prof & Head	COE Coordinator	TEQIP Coordinator	Principal

Dr. Ambedkar Institute of Technology

An Autonomous Institution, Aided by Government of Karnataka, Affiliated to VTU, Belagavi
BDA Outer Ring Road, Near Jnana Bharathi Campus, Mallathahalli, Bengaluru- 560056, Karnataka

Jointly Organized by

Department of Electronics & Communication Engineering

and

Institute of Engineering & Technology,Dr. Ram Manohar Lohia Avadh University, Ayodhya, UP

In Association With

ISTE Dr.AIT Students Chapter

TEQIP - III

CERTIFICATE OF PARTICIPATION

This is to certify that **Ms. Arpitha Raju** from **Dr Ambedkar Institute of Technology** has participated in the webinar on **"Complexity and Excitement of Aerospace Control"** held on **18/06/2021** organized by the Department of Electronics and Communication Engineering at Dr. Ambedkar Institute of Technology, Bengaluru.

Dr. Ramesh S.
Professor & Head
Dept. of ECE

Dr. G. Rajendra
Principal

Coordinators :

Dr. Shilpa K.C
Assistant Professor
Dept. of ECE

Ms Shwetha N
Assistant Professor
Dept. of ECE

Mrs Sangeetha N
Assistant Professor
Dept. of ECE

Dr. AMBEDKAR INSTITUTE OF TECHNOLOGY

Outer ring road, Mallathahalli, Bengaluru 560 056

CERTIFICATE

This is to certify that

Deepti S Shastrimath

Of

Dr. Ambedkar Institute of Technology

Has participated in National Symposium (Online) on

"National Education Policy-2020 and Technical Education"

from 17/12/2020 to 19/12/2020 organized by Dr. Ambedkar Institute of Technology, Bengaluru

Dr. Bharathi S (Coordinator, Dept. of MCA)	Dr. Nandini Prasad K S (Coordinator, Dept.of ISE)	Dr. Siddaraju Dean(Academic)	Dr. C Nanjundaswamy (Principal)

2020-21

Dr. Ambedkar Institute of Technology, Bengaluru-56

(An Autonomous Institution, Affiliated to VTU, Approved by AICTE, Accredited by NAAC)

Master of Computer Applications

CERTIFICATE OF PARTICIPATION

This is to certify that **Dr. Dr. Shankaralingappa C B** of **Dr. AIT** has participated in Online Faculty Development Program on **ONLINE TEACHING AND LEARNING TOOLS** from 22-24 July, 2020 organised by the Department of Master of Computer Applications, Dr. Ambedkar Institute of Technology, Bengaluru.

Dr. L. Manjunatha Rao
Head-MCA Program

Dr. Siddaraju
Dean(A)

Dr. C. Nanjundaswamy
Principal

Dr. Bharathi. S
Organiser

Mrs. Shobha Rani. B. R
Organiser

2020-21

DAYANANDA SAGAR ACADEMY OF TECHNOLOGY AND MANAGEMENT

Affiliated to VTU, Approved by AICTE, Delhi.

UDAYAPURA, KANAKAPURA ROAD, BANGALORE-82

(All Engineering Branches Accredited by NBA, New Delhi for 3 Years, Validity: 26/7/18 to 30/6/21)

DEPARTMENT OF ELECTRICAL & ELECTRONICS ENGINEERING

IEEE PES Power & Energy Society®

E-CERTIFICATE

This is to certify that Dr. Shankaralingappa C B, of Department of Electrical & Electronics Engineering, DR. Ambedkar Institute of Technology has participated in the Five Days Online Faculty Development Program on "NEXT GENERATION INTELLIGENT POWER GRID TECHNOLOGIES – A FUTURE" conducted by DEPARTMENT OF ELECTRICAL & ELECTRONICS ENGINEERING - DSATM in association with IEEE PES, Bangalore Chapter from 28-07-2020 to 01-08-2020.

Certificate ID: DSATM-EEE-ANGOOM-CE000073 (This certificate is digitally generated, signature is not required.)

Dr. K. Shanmukha Sundar	Dr. Rupam Bhaduri	Dr. B. R. Lakshmikantha
Chief Coordinator	HOD-EEE	Principal

No:ATAL/2020/1599933674

Bangalore University
ಬೆಂಗಳೂರು ವಿಶ್ವವಿದ್ಯಾಲಯ

ALL INDIA COUNCIL FOR TECHNICAL EDUCATION

Nelson Mandela Marg, Vasant Kunj, New Delhi – 110 070

AICTE Training And Learning (ATAL) Academy

Certificate

This is certified that **Harini Vaikund, Assistant Professor of Dr.Ambedkar Institute of Technology** participated & completed successfully AICTE Training And Learning (ATAL) Academy **Online FDP on "Control Systems & Sensors Technology"** from **2020-10-5** to **2020-10-9** at **University visweswaraya college of Engineering.**

Director ATAL Academies

Coordinator

No:ATAL/2020/1597897366

ALL INDIA COUNCIL FOR TECHNICAL EDUCATION

Nelson Mandela Marg, Vasant Kunj, New Delhi – 110 070

AICTE Training And Learning (ATAL) Academy

Certificate

This is certified that **Harini Vaikund, Assistant Professor of Dr.Ambedkar Institute of Technology** participated & completed successfully AICTE Training And Learning (ATAL) Academy **Online FDP on "Energy Engineering"** from **2020-9-21** to **2020-9-25** at **K.L.N.College of Engineering.**

Director ATAL Academies

Coordinator

IEEE BANGALORE SECTION

IEEE CAS

IEEE Circuits and Systems (CAS) Society Bangalore Chapter
in Association with
IEEE Bangalore Section

CERTIFICATE OF PARTICIPATION

is hereby presented to

MUKUNDASWAMY MS

In appreciation for participation in the ***Webinar Series on*** **"Practical Analog & Mixed Signal Design"** organized by IEEE Circuits and Systems (CAS) Society Bangalore Chapter in association with IEEE Bangalore Section held on *4th & 5th July 2020*.

Devesh Dwivedi

Dr. Devesh Dwivedi
Chair, CAS Bangalore Chapter

P.K. Mishra

Mr. Puneet Kumar Mishra
Chair, IEEE Bangalore Section

https://r10.ieee.org/bangalore-cas/

Dr. Ambedkar Institute of Technology

An Autonomous Institution, Aided by Government of Karnataka, Affiliated to VTU, Belagavi
BDA Outer Ring Road, Near Jnana Bharathi Campus, Mallathahalli, Bangalore- 560056, Karnataka

Department of Computer Science and Engineering

Ruby jubilee: 1980 - 2020

CERTIFICATE OF PARTICIPATION

This is to certify that Dr./Mr./Ms./Mrs. **MUKUNDASWAMY MS** has participated in the webinar on

"ARTIFICIAL INTELLIGENCE - OPPORTUNITIES AND CHALLENGES"

held on 03/07/2020 organized by the Department of Computer Science and Engineering at Dr. Ambedkar Institute of Technology, Bengaluru

Dr. C Nanjundaswamy
Principal
Dr. AIT

Dr. Siddaraju
Dean (Academics)
Prof and Head - Dept of CSE

Coordinators :

Dr. Prabha R	Mrs. Arathi P	Mrs. Vinutha M S	Mr. Chidanandan V	Mrs. Pushpaveni H P	Mr. Ravikumar J
Professor, Dept of CSE	Assistant Professor, Dept of CSE	Assistant Professor, Dept of CSE	Assistant Professor, Dept of CSE	Assistant Professor, Dept of CSE	Assistant Professor, Dept of CSE

THE NATIONAL INSTITUTE OF ENGINEERING

(An Autonomous Institution, Affiliated to VTU, Belagavi | Accredited by NAAC)
Manandavadi Road, Mysuru – 570 008

DEPARTMENT OF ELECTRICAL & ELECTRONICS ENGINEERING

(Accredited by NBA under Tier-I)

TEQIP-3

Technical Education Quality Improvement Programme

Certificate of Participation

This is to certify that

MUKUNDASWAMY MS

DR. AIT BLORE 56

has actively participated in the Technical Education Quality Improvement Programme (TEQIP-III) sponsored Faculty Development Programme on

"Power Electronic Applications to Renewable energy systems and Energy storage systems"

held from July 06-10, 2020

Dr. Ananthapadmanabha B R	Dr. Likith Kumar M V	Dr. Pradeepa H	Dr.Rohini Nagapadma
Coordinator	Coordinator	HoD, EEE	Principal

REVA UNIVERSITY
Bengaluru, India

IEEE BANGALORE SECTION

IEEE PES

IEEE
REVA University Student Branch

CERTIFICATE OF COMPLETION

This is to certify that

MUKUNDASWAMY MS

has actively participated and completed an online course on **Smart Grid Technology** conducted by **REVA University IEEE PES Student Branch Chapter** in association with **IEEE PES Bangalore Chapter** held during 16 July 2020 to 20 July 2020.

Dr. Santoshkumar Hampannavar
Advisor
IEEE PES Student Branch Chapter
REVA University, Bangalore

Dr. M Devanathan
Branch Counsellor
IEEE Student Branch
REVA University, Bangalore

Dr. Rajashekar P Mandi
Director
School of EEE
, REVA University, Bangalore

Bharati Vidyapeeth
College of Engineering

(Permanently affiliated to Mumbai University, Approved by AICTE, New Delhi and NBA Accredited)
Sector-7, CBD, Belapur, Near Kharghar Railway Station, Navi Mumbai-400614. www.bvcoenm.edu.in

CERTIFICATE OF APPRECIATION

This certificate declares that Dr./Prof. **DHANYAVATHI A**

Dr Ambedkar institute of technology, Bangalore has successfully completed online

Faculty Program on NBA

on 5/9/2020, with a passing score of 60%
organized by Bharati Vidyapeeth College Of Engineering, Navi Mumbai - 400614.

Certificate ID T3IWHA-CE000374

Prof. H. B. Sale
Coordinator

Dr. S. D. Jadhav
Principal

Wayanamac Education Trust (R)

DON BOSCO INSTITUTE OF TECHNOLOGY

Kumbalgodu, Mysore Road, Bengaluru-560074

Affiliated to VTU | Approved by AICTE | Accredited by NAAC | Accredited by NBA | Recognized by Govt. of Karnataka

CERTIFICATE OF PARTICIPATION

This is to certify that DHANYAVATHI A

has participated in the Training Program on **"Job Opportunities and Career in Embedded Systems"** organized by **Dept. of Electronics and Communication Engineering** in association with **EKYA –ECE** Alumni Chapter & **IEEE** Student Chapter, on **4th August 2020,** at Don Bosco Institute of Technology, Bengaluru – 74, under the Quality Culture Initiative by IQAC-DBIT.

Co-ordinator | IQAC – Director / HOD – ECE | PRINCIPAL

Wayanamac Education Trust (R)

DON BOSCO INSTITUTE OF TECHNOLOGY

Kumbalgodu, Mysore Road, Bengaluru-560074

Affiliated to VTU | Approved by AICTE | Accredited by NAAC | Accredited by NBA | Recognized by Govt. of Karnataka

CERTIFICATE OF PARTICIPATION

This is to certify that DHANYAVATHI A

has participated in the Training Program on **"SOC Design Flow"** organized by **Dept. of Electronics and Communication Engineering** in association with **EKYA –ECE** Alumni Chapter & **IEEE** Student Chapter, on **3rd August 2020,** at Don Bosco Institute of Technology, Bengaluru – 74,under the Quality Culture Initiative by IQAC-DBIT.

Tejaswini M L
Co-ordinator

IQAC – Director / HOD - ECE

PRINCIPAL

FIVE DAYS FACULTY DEVELOPMENT PROGRAMME

on

E CONTENT CREATION FOR MOOCs AND MOODLE

TEQIP-3

ORGANISED BY

INSTITUTE OF ENGINEERING AND TECHNOLOGY

DR. RAMMANOHAR LOHIA AVADH UNIVERSITY, AYODHYA

IN COLLABORATION WITH

IIT -BOMBAY SPOKEN TUTORIAL

Spoken

YTWKTU-CE000034

CERTIFICATE OF PARTICIPATION

This is to certify that Dr HV Govinda Raju *from* Dr Ambedkar Institute of Technology *has participated and successfully completed Five Days Faculty Development Programme on* ***"E content creation for MOOCs and MOODLE"*** *during 10-14, July 2020 through Video Conferencing hosted by Institute of Engineering & Technology, Dr. Rammanohar Lohia Avadh University,Ayodhya .U.P.*

Er. PARITOSH TRIPATHI	Er. RAJEEV KUMAR	PROF. RAMAPATI MISHRA	PROF. MANOJ DIXIT
TEQIP Coordinator	Convenor	Director	Vice-Chancellor

Dr. Ambedkar Institute of Technology

An Autonomous Institution, Aided by Government of Karnataka, Affiliated to VTU, Belagavi
BDA Outer Ring Road, Near Jnana Bharathi Campus, Mallathahalli, Bengaluru- 560056, Karnataka

Jointly Organized by

Department of Electronics & Communication Engineering

and

Institute of Engineering & Technology,Dr. Ram Manohar Lohia Avadh University, Ayodhya, UP

TEQIP-III

In Association With

ISTE Dr.AIT Students Chapter

CERTIFICATE OF PARTICIPATION

This is to certify that Dr./Mr./Ms./Mrs. **Dr HV Govinda Raju** from Dr Ambedkar Institute of Technology has participated in the webinar on **"Xilinx FPGA Design Flow"** held on 19/08/2020 organized by the Department of Electronics and Communication Engineering at Dr. Ambedkar Institute of Technology, Bengaluru.

Dr. Ramesh S.
Professor & Head
Dept. of ECE

Dr. Siddaraju
Dean (Academics)

Dr. C Nanjundaswamy
Principal

No:ATAL/2020/1597898140

ALL INDIA COUNCIL FOR TECHNICAL EDUCATION

Nelson Mandela Marg, Vasant Kunj, New Delhi – 110 070

AICTE Training And Learning (ATAL) Academy

Certificate

This is certified that Deepti S Shastrimath, Assistant Professor of Dr Ambedkar Institute of Technology participated & completed successfully AICTE Training And Learning (ATAL) Academy Online FDP on "Artificial Intelligence" from 2020-9-21 to 2020-9-25 at Rajkiya Engineering College Sonbhadra.

Director ATAL Academies

Coordinator

IEEE BANGALORE SECTION

IEEE CAS

IEEE Circuits and Systems (CAS) Society Bangalore Chapter
in Association with
IEEE Bangalore Section

CERTIFICATE OF PARTICIPATION

is hereby presented to

Deepti S Shastrimath

In appreciation for participation in the ***Webinar Series on "Practical Analog & Mixed Signal Design"*** organized by IEEE Circuits and Systems (CAS) Society Bangalore Chapter in association with IEEE Bangalore Section held on *4th & 5th July 2020*.

Devesh Dwivedi

Dr. Devesh Dwivedi
Chair, CAS Bangalore Chapter

P.K. Mishra

Mr. Puneet Kumar Mishra
Chair, IEEE Bangalore Section

https://r10.ieee.org/bangalore-cas/

VISVESVARAYA TECHNOLOGICAL UNIVERSITY

Centre for PG Studies and Regional Office
Kusnoor Road, Kalaburagi 585105

Certificate

This is to certify that Prof. ***Deepti S Shastrimath***
has participated in Five Days Online FDP on "Contemporary Research Trends in Electronics & Communications, and Computer Science" organised by Department of Electronics & Communications, Visvesvaraya Technological University, Centre for Postgraduate Studies, Kalaburagi in association with IETE from 06 to 10 July 2020.

Dr. Shubhangi D.C
Programme Coordinator

Dr. T.C Thanuja
Chairperson

Dr. Basawaraj Gadgay
Regional Director(I/c)

Dr. AMBEDKAR INSTITUTE OF TECHNOLOGY

An Autonomous Institution, Aided by Govt. Of Karnataka, Affiliated to Visvesvaraya Technological University, Belagavi
Near Jnanabharathi Campus, Mallathahalli,
Bengaluru – 560056, Karnataka

Certificate of Participation

This is to certify that Dr./Mr./Mrs./Ms **Deepti S Shastrimath, Faculty** from **Dr. Ambedkar Institute of Technology** has participated in the webinar on "***Electrical Switchgear & Its Applications***", held on 02nd July 2020, organized by ***Department of Electrical and Electronics Engineering***, in association with DBSON – UNIVERSAL POWER CONTROLS, Tumkur.

Dr. G V Jayaramaiah
Dean (R&D)
Prof. & HOD, EEE

Principal
Dr. C Nanjundaswamy
Principal, Dr.AIT

Coordinators: Dr. Jyoti Koujalagi
Professor

Prof. T B Dayananda
Associate Professor

Ms. Harini Vaikund
Assistant Professor

Dr. Ambedkar Institute of Technology

(An Autonomous Institution, Aided by Govt: of Karnataka)
Affiliated to Visvesvaraya Technological University, Belagavi
Near Jnanabharathi campus, Mallathahalli,
Bengaluru-560056, Karnataka

P R D C
विज्ञानेन जातानि जीवन्ति

CERTIFICATE OF PARTICIPATION

This is to certify that Dr./Mr./Mrs./Kum. Deepti S Shastrimath *has participated in the webinar on, "* ***Electrical Vehicle Technology****", held on* ***7/7/2020****, organised by, the* ***Department of Electrical and Electronics Engineering****, in association with* ***PRDC Infotech Pvt. Ltd.,*** *Bengaluru.*

Dr. G V Jayaramaiah
Prof. & HOD, EEE

Principal

Dr. C Nanjundaswamy
Principal, Dr.AIT

COORDINATORS:

Ms. Nalini S
Associate Prof.

Dr. H V Govindaraju
Associate Prof.

Dr. Eranna
Associate Prof.

Dr. Ambedkar Institute of Technology

An Autonomous Institution, Aided by Government of Karnataka, Affiliated to VTU, Belagavi
BDA Outer Ring Road, Near Jnana Bharathi Campus, Mallathahalli, Bengaluru- 560056, Karnataka

Jointly Organized by
Department of Electronics & Communication Engineering
and
Institute of Engineering & Technology,
Dr. Ram Manohar Lohia Avadh University, Ayodhya, UP

TEQIP-III

CERTIFICATE OF PARTICIPATION

This is to certify that Dr./Mr./Ms./Mrs. **NALINI S** from Dr. Ambedkar Institute of Technology Bengaluru has participated in the webinar on **"Insights into NanoTechnology"** held on 06/08/2020 organized by the Department of Electronics and Communication Engineering at Dr. Ambedkar Institute of Technology, Bengaluru

Dr. Ramesh S.
Professor & Head
Dept. of ECE

Dr. Siddaraju
Dean (Academics)

Dr. C Nanjundaswamy
Principal

JGi JAIN DEEMED-TO-BE UNIVERSITY | FACULTY OF ENGINEERING AND TECHNOLOGY

ZJXJXC-CE000017

Certificate of Participation

This certifies that

Ms. NALINI S

from

Dr. Ambedkar Institute of Technology Bengaluru

has participated in webinar on

"Challenges and Opportunities for Engineers in Electric Vehicle Design & Development"

conducted on 07-Aug -2020 organized by Department of Robotics and Automation, Faculty of Engineering and Technology, **JAIN(Deemed-to-be University)**, Bengaluru.

Dr. Manjunatha K N	Dr. Kamala N	Dr. S A Hariprasad
Coordinator	Associate Professor and HoD	Director
Assistant Professor, Dept of R & A	Dept. of Robotics and Automation	Faculty of Engineering and Technology
JAIN (Deemed-to-be University)	JAIN (Deemed-to-be University)	JAIN (Deemed-to-be University)

Dr. Ambedkar Institute of Technology

(An Autonomous Institute, Affiliated to VTU & Aided by Government of Karnataka)

RUBY JUBILEE: 1980 - 2020

CERTIFICATE OF PARTICIPATION

This is to certify that **Ms. NALINI S** of **Dr. Ambedkar Institute of Technology Bengaluru** has participated in the webinar on **"WOLFRAM MATHEMATICA : AN OVERVIEW"** held on 10/07/2020 organized by the Department of Mathematics & Department of Industrial Engineering and Management at Dr. Ambedkar Institute of Technology, Bengaluru.

Dr. C. E. Nanjundappa
Professor & Head, Dept. of Mathematics

Dr. G. Rajendra
Professor & Head, Dept. of IEM

Dr. C. Nanjundaswamy
Principal, Dr.AIT

Coordinators :

Dr. R. Murali
Professor, Department of Mathematics

Mrs. Suprabha R
Assistant Professor, Department of IEM

2020

||Jai Sri Gurudev||

Sri Adichunchanagiri Shikshana Trust (R)

SJB INSTITUTE OF TECHNOLOGY

(Affiliated to Visvesvaraya Technological University, Belagavi& Approved by AICTE, New Delhi)

No. 67, BGS Health & Education City, Dr.Vishnuvardhan Road, Kengeri, Bengaluru-560060.

DEPARTMENT OF ELECTRONICS & COMMUNICATION ENGINEERING

in association with

IEEE BANGALORE SECTION

CERTIFICATE OF PARTICIPATION

This is to certify that

Ms. NALINI S of Dr. Ambedkar Institute of Technology Bengaluru

has successfully participated in the

Six days Faculty Development Programme(Online) on

"Optimization Techniques For Machine Learning"

(10th to 15th August 2020)

Dr. Ashok Rao,	Dr. K V Mahendra Prashanth,	Dr. Puttaraju
Former Head, Network Project, CEDT, IISc, Bangalore.	Prof. & Head, Dept. of ECE	Principal

Dr. Ambedkar Institute of Technology

(An Autonomous Institution, Aided by Govt. of Karnataka)
Affiliated to Visvesvaraya Technological University, Belagavi
Near Jnanabharathi campus, Mallathahalli,
Bengaluru-560056, Karnataka

P R D C
विज्ञानेन जायते जीवन्ति

RUBY JUBILEE:1980-2020

COORDINATOR CERTIFICATE

This is to certify that ***Ms. Nalini S, Associate Prof.*** *has coordinated in the conduction of the webinar on, "* ***Electrical Vehicle Technology****", held on* ***7/7/2020****, organised by, the Department of* ***Electrical and Electronics Engineering****, in association with* ***PRDC Infotech Pvt. Ltd.,*** *Bengaluru.*

Dr. G V Jayaramaiah
Prof. & HOD, EEE

Principal

Dr. C Nanjundaswamy
Principal, Dr.AIT

No:ATAL/2020/1600768856

ALL INDIA COUNCIL FOR TECHNICAL EDUCATION

Nelson Mandela Marg, Vasant Kunj, New Delhi – 110 070

AICTE Training And Learning (ATAL) Academy

Certificate

This is certified that Deepti S Shastrimath, Assistant Professor of Dr Ambedkar Institute of Technology participated & completed successfully AICTE Training And Learning (ATAL) Academy Online FDP on "Electric Vehicles" from 2020-11-2 to 2020-11-6 at Jawaharlal Nehru National College of Engineering, Shimoga.

Director ATAL Academies

Coordinator

Dr. Ambedkar Institute of Technology, Ben - 56

An Autonomous Institution Affiliated to VTU, Belgaum

National Level Webinar

Department of Master of Business Administration

&

Department of Industrial Engineering and Management

CERTIFICATE OF PARTICIPATION

This is to certify that

Ms. NALINI S

Associate Professor, Department of Electrical and Electronics Engineering

Dr. Ambedkar Institute of Technology, Bengaluru

has participated in the **National Level Webinar** on

"How to write Research Papers and Publish in International Journals" held on

9th July 2020 organized by Dept. of MBA and Dept. of IEM, Dr.AIT, Bengaluru.

Dr.S.Baskaran
HOD, Dept. of MBA

Dr.G.Rajendra
HOD, Dept. of IEM

Dr. C. Nanjundaswamy
Principal, Dr. AIT

DUKVGY-CE000552

Dr. Ambedkar Institute of Technology

Autonomous Institution, Aided by Govt. of Karnataka, Affiliated to VTU,
Mallathahally, Bengaluru -560056, Karnataka

RUBY JUBILEE: 1980-2020

CERTIFICATE OF APPRECIATION

This certificate is awarded to Ms. NALINI S, Associate Professor, Dr. Ambedkar Institute of Technology Bengaluru for successfully passing in the National Level E - Quiz competition on 'Nutrients: Vitamins and Minerals' held during 10th - 12th August 2020 with the score 85%.

Organized by

Science and Technology Club, Dr. Ambedkar Institute of Technology,
Bengaluru- 560056, Karnataka.

: S.Soundeswaran	*Dr. B. Veena Devi*	*Dr. Siddaraju*	*Dr. C Nanjundaswamy*
Coordinator	*HOD, Dept. of Chemistry*	*Dean (Academic)*	*Principal*

Dr. Ambedkar Institute of Technology

(An Autonomous institution, Affiliated to VTU, Belgaum, Approved by AICTE, Aided by Government Of Karnataka, Accredited by NAAC with 'A' Grade and NBA)

Certificate of Participation

This is to certify that

Miss NALINI S

of

Electrical and Electronics Engineering, Dr. Ambedkar Institute of Technology Bengaluru has participated in webinar on "Li-ion Battery Technologies" on 07/08/2020 organised by Department of Electrical and Electronics Engineering, under ISTE Student Chapter, Dr. AIT, Bengaluru.

Co-ordinators
Dr. Vasudevamurthy S
Dr. Eranna
Mrs. Pankaja H G
Mrs. Deepti S S

Dr. Vasudevamurthy S
Faculty Advisor
ISTE Student Chapter

Dr. G V Jayaramaiah
Professor and Head
Dept. of EEE, Dr.AIT

Principal

Dr. C Nanjundaswamy
Principal
Dr.AIT

Dr. Ambedkar Institute of Technology

An Autonomous Institution, Aided by Government of Karnataka, Affiliated to VTU, Belagavi
BDA Outer Ring Road, Near Jnana Bharathi Campus, Mallathahalli, Bengaluru- 560056, Karnataka

Jointly Organized by

Department of Electronics & Communication Engineering

and

Institute of Engineering & Technology, Dr. Ram Manohar Lohia Avadh University, Ayodhya, UP

In Association With

ISTE Dr.AIT Chapter

TEQIP-III

CERTIFICATE OF PARTICIPATION

This is to certify that Dr./Mr./Ms./Mrs. **NALINI S** from Dr. Ambedkar Institute of Technology Bengaluru has participated in the webinar on **"Impact of COVID-19 Pandemic on Women"** held on 14/08/2020 organized by the Department of Electronics and Communication Engineering at Dr. Ambedkar Institute of Technology, Bengaluru.

Dr. Ramesh S.
Professor & Head
Dept. of ECE

Dr. Siddaraju
Dean (Academics)

Dr. C Nanjundaswamy
Principal

|| Jai Sri Gurudev ||

Sri Adichunchanagiri Shikshana Trust (R)

SJB INSTITUTE OF TECHNOLOGY

No. 67, BGS H & E City, Kengeri, Bengaluru-560060.

Accredited by NAAC with 'A' Grade

DEPARTMENT OF ELECTRICAL & ELECTRONICS ENGINEERING

CERTIFICATE OF PARTICIPATION

IEEE

*This is to certify that Dr./ Mr. /Ms. HARINI VAIKUND from Dr.Ambedkar Institute of Technology has actively participated in the Five days FDP Programme on "**Future Energy Trends & its Impact** ", from **24th to 28th August 2020**, conducted by **Department of Electrical and Electronics Engineering, SJBIT**, Bengaluru.*

Convener
Dr. Babu N V
Prof. & HOD, EEE, SJBIT

Chief-Convener
Dr. Puttaraju
Principal, SJBIT

Rajya Vokkaligara Sangha®

BANGALORE INSTITUTE OF TECHNOLOGY

Affiliated to VTU Belagavi, Approved by AICTE
K R Road, V V Pura, Bengaluru - 560004
Phone: 080-26613237, Fax: 080-22426796, Web: bit-bangalore.edu.in

CERTIFICATE

OF PARTICIPATION

This is to certify that Mr./Ms./Dr./Prof. MUKUNDASWAMY MS has participated in the ***One Week Faculty Development Programme on "Research Proposal Writing and Opportunities in the field of Science, Engineering and Management"***, Organised by R&D Center-BIT, from 06th July 2020 to 11th July 2020

Dr. K.V.Deepak	Dr. H. N. Suresh	Dr. Aswath M.U.
Convener-FDP	Chief- Coordinator-FDP	Principal-BIT

VELS

INSTITUTE OF SCIENCE, TECHNOLOGY & ADVANCED STUDIES (VISTAS)
(Deemed to be University Estd. u/s 3 of the UGC Act, 1956)
PALLAVARAM - CHENNAI
NAAC ACCREDITED WITH 'A' GRADE
Marching Beyond 25 Years Successfully

Velan Nagar,P.V. Vaithiyalingam Road.Pallavaram.Chennai - 600 117
www.velsuniv.ac.in

SCHOOL OF MANAGEMENT STUDIES

ONLINE SHORT TERM TRAINING PROGRAM (STTP)-1 ON BIG DATA ANALYTICS

CERTIFICATE OF COMPLETION

This is to certify that **Dr G.V.JAYARAMAIAH** of **DR.AMBEDKAR INSTITUTE OF TECHNOLOGY, BENGALURU**. has Successfully Completed the AICTE SPONSORED ONLINE SHORT TERM TRAINING PROGRAM - 1 on " **BIG DATA ANALYTICS**" held from 6th July to 11th July, 2020,organised by MBA Department, School of Management Studies, VISTAS, Chennai -117.

Dr.P.SWAMINATHAN Vice Chancellor, VISTAS	Dr.P.SARAVANAN Registrar, VISTAS	Dr. P.R.RAMAKRISHNAN Dean, School of Management Studies and Commerce, VISTAS

E Certificate No SOMS/July 2020/WEB/STTP1/0027

Dr. AMBEDKAR INSTITUTE OF TECHNOLOGY

Outer ring road, Mallathahalli, Bengaluru 560 056

CERTIFICATE

This is to certify that

Dr. G V Jayaramaiah

Of

Dr. Ambedkar Institute of Technology, Karnataka

Has participated in National Symposium (Online) on

"National Education Policy-2020 and Technical Education"

from 17/12/2020 to 19/12/2020 organized by Dr. Ambedkar Institute of Technology, Bengaluru

Dr. Bharathi S	**Dr. Nandini Prasad K S**	**Dr. Siddaraju**	**Dr. C Nanjundaswamy**
(Coordinator, Dept. of MCA)	**(Coordinator, Dept.of ISE)**	**Dean(Academic)**	**(Principal)**

GVJ

No:ATAL/2020/1598905921

ATAL

HINDUSTAN INSTITUTE OF TECHNOLOGY & SCIENCE (DEEMED TO BE UNIVERSITY)

ALL INDIA COUNCIL FOR TECHNICAL EDUCATION

Nelson Mandela Marg, Vasant Kunj, New Delhi – 110 070

AICTE Training And Learning (ATAL) Academy

Certificate

This is certified that **Jayaramaiah G V, Professor of Dr.Ambedkar Institute of Technology** participated & completed successfully AICTE Training And Learning (ATAL) Academy **Online FDP on "Electric Vehicles"** from **2020-11-2** to **2020-11-6** at **Hindustan Institute of Technology and Science.**

Director ATAL Academies

Coordinator

Dr. Ambedkar Institute of Technology

An Autonomous Institution, Aided by Government of Karnataka, Affiliated to VTU, Belagavi
BDA Outer Ring Road, Near Jnana Bharathi Campus, Mallathahalli, Bengaluru- 560056, Karnataka

Jointly Organized by

Department of Electronics & Communication Engineering

and

Institute of Engineering & Technology, Dr. Ram Manohar Lohia Avadh University, Ayodhya, UP

TEQIP-III

In Association With

ISTE Dr.AIT Chapter

CERTIFICATE OF PARTICIPATION

This is to certify that Dr./Mr./Ms./Mrs. **Jyoti koujalagi** from Dr Ambedkar Institute of Technology Bengaluru has participated in the webinar on **"Impact of COVID-19 Pandemic on Women"** held on 14/08/2020 organized by the Department of Electronics and Communication Engineering at Dr. Ambedkar Institute of Technology, Bengaluru.

Dr. Ramesh S.
Professor & Head
Dept. of ECE

Dr. Siddaraju
Dean (Academics)

Dr. C Nanjundaswamy
Principal

Renewable Energy Society Of India (RESI)

Certificate of Participation is awarded to

Dr Jyoti Koujalagi
Dr. Ambedkar Institute Of Technology Bengaluru

for attending and participating in the webinar on "**Electrical Engineering Yesterday Today & Tomorrow: The Key Areas Of Research" by Dr. D.P. Kothari (Ex-Director IITD)** organized by RESI on Aug 15, 2020. The Certificate No. is RESI/Aug20/15/38.

Vice Chairman

Digitally signed by Vice Chairman
Date: 2020.08.19 15:15:43 +05'30'

RSVP
Engg. Activities Committee
Renewable Energy Society Of India (RESI)
www.resiorg.in | resi-membership@resiorg.in

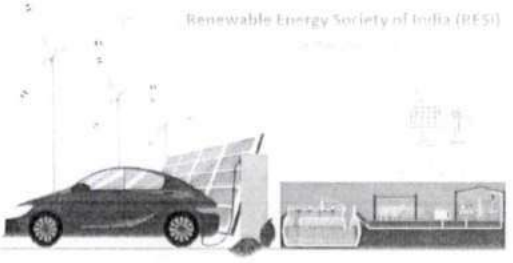

AGIIT® AXIS GLOBAL INSTITUTE OF INDUSTRIAL TRAINING

Asia's Advanced Automation & Robotics Institute

REG.NO.1184

CERTIFICATE OF PARTICIPATION

Presented to

Dr JYOTI KOUJALAGI

For The Active And Invaluable Participation In The Webinar On
WHY NOT ? EPISODE-12

"INNOVATION & HOW TO CREATE A BETTER TOMORROW"(PART-02)

Organized by AXIS GLOBAL INSTITUTE OF INDUSTRIAL TRAINING
On 29-08-2020

THIS IS A COMPUTER-GENERATED CERTIFICATE

29/06/21

Dr.N.G.P. INSTITUTE OF TECHNOLOGY

Approved by AICTE, New Delhi & Affiliated to Anna University, Chennai
Recognized by UGC & Accredited by NAAC and NBA [BME,CSE,ECE,EEE & MECH]

DEPARTMENT OF ELECTRICAL AND ELECTRONICS ENGINEERING

CERTIFICATE OF PARTICIPATION

This is to certify that

Jyoti Koujalagi

Dr Ambedkar Institute of Technology

has participated in

AICTE sponsored online Short Term Training Program (Phase-II) entitled

"Machine Learning & Internet of Things (IoT) For Industrial Applications"

24th AUGUST – 29th AUGUST 2020

Organized by

Department of Electrical and Electronics Engineering

Dr.N.G.P.Institute of Technology, Coimbatore.

Dr.S.Jaganathan
Coordinator & Head – EEE Dept

29/08/21

Dr.K.Porkumaran
Principal

Dr.N.G.P.IT/EEE/STTP-II/A 078

NITTE EDUCATION TRUST

NITTE MEENAKSHI INSTITUTE OF TECHNOLOGY
DEPARTMENT OF MECHANICAL ENGINEERING
ACCREDITED BY NBA (TIER-I)

CERTIFICATE
of Participation

This is to certify that

Dr Jyoti Koujalagi

From Dr Ambedkar Institute Of Technology

Has Participated in the AICTE Sponsored National Level Five Days Virtual Short Term Training Program (STTP) on **"INDUSTRY 4.0"** from 24th to 28th of August 2020, organized by Department of Mechanical Engineering, Nitte Meenakshi Institute of Technology, Bangalore-64, INDIA.

A+ NAAC

NBA NATIONAL BOARD OF ACCREDITATION

nirf All India Ranking 128

ARIIA ATAL RANKING OF INSTITUTIONS ON INNOVATION ACHIEVEMENTS

All India Ranking 03 (Under Private Self Financed Institute)

Certificate ID: PG4XF^CE000198

Dr. H. C. Nagaraj
Principal,
NMIT

Sponsored by
AICTE All India Council for Technical Education

Training Partner
FESTO

29/06/21

Dr. Sudheer Reddy J
Head, Dept. Of Mech Engg,
Coordinator- STTP
NMIT

Dr.N.G.P. INSTITUTE OF TECHNOLOGY

Approved by AICTE, New Delhi & Affiliated to Anna University, Chennai
Recognized by UGC & Accredited by NAAC and NBA [BME,CSE,ECE,EEE & MECH]

DEPARTMENT OF ELECTRICAL AND ELECTRONICS ENGINEERING

CERTIFICATE OF PARTICIPATION

This is to certify that

Dr Jyoti Koujalagi

Dr Ambedkar Institute of Technology

has participated in

AICTE sponsored online Short Term Training Program (Phase 1) entitled

"Machine Learning & Internet of Things (IoT) For Industrial Applications"

27th JULY – 1st AUGUST 2020

Organized by

Department of Electrical and Electronics Engineering

Dr.N.G.P.Institute of Technology, Coimbatore.

Dr.S.Jaganathan
Coordinator & Head – EEE Dept

29/07/21

Dr.K.Porkumaran
Principal

VIT

Vellore Institute of Technology
(Deemed to be University under section 3 of UGC Act, 1956)
CHENNAI

Certificate of Participation

This is to certify that Dr./Prof./Mr./Ms. ..... Dr JYOTI KOUJALAGI **.....of**

..... Dr Ambedkar Institute of Technology Bengaluru Karnataka India .....

has participated in the one day Workshop on "ONLINE LABORATORY CLASS for EEE/EE/EIE using Open Source Software (LTSPICE)" organised by School of Electrical Engineering, VIT Chennai on 4th September 2020.

Dr. K. Jamuna Workshop Coordinator	Dr. Nilanjan Tewari Workshop Coordinator	Dr. A Peer Fathima Professor & Dean / SELECT

VIT – Recognised as Institution of Eminence (IoE) by Government of India

VIT - A place to learn; A chance to grow

29/06/21

Dr. AMBEDKAR INSTITUTE OF TECHNOLOGY

An Autonomous Institution, Aided by Govt. Of Karnataka, Affiliated to Visvesvaraya Technological University, Belagavi
Near Jnanabharathi Campus, Mallathahalli,
Bengaluru – 560056, Karnataka

Certificate of Participation

This is to certify that Dr./Mr./Mrs./Ms **Dayananda T B, Faculty** from **Dr. Ambedkar Institute of Technology** has participated in the webinar on "***Electrical Switchgear & Its Applications***", held on 02nd July 2020, organized by ***Department of Electrical and Electronics Engineering***, in association with DBSON – UNIVERSAL POWER CONTROLS, Tumkur.

Dr. G V Jayaramaiah
Dean (R&D)
Prof. & HOD, EEE

Principal
Dr. C Nanjundaswamy
Principal, Dr.AIT

Coordinators: Dr. Jyoti Koujalagi
Professor

Prof. T B Dayananda
Associate Professor

Ms. Harini Vaikund
Assistant Professor

ML LABS PVT LTD

Dr. Ambedkar Institute of Technology

(An Autonomous Institution, Aided by Government of Karnataka, Affiliated to VTU, Belagavi)
BDA Outer Ring Road, Near Jnana Bharathi Campus, Mallathahalli, Bengaluru-560056, Karnataka

Certificate of Participation

This is to certify that Mr.Dayananda T B of Dr.Ambedkar Institute of Technology, Bengaluru has participated in a webinar on **"Object Detection Using YOLO"** organized by the **Department of Computer Science & Engineering** of Dr.Ambedkar Institute of Technology, Bengaluru in association with **ML Labs Pvt Ltd.**, on **6th July 2020.**

(Dr. Siddaraju)
Dean(A), Professor & HEAD

Coordinators

(Dr. C. Nanjundaswamy)
Principal

Ms. Asha	Dr. Leena Giri G	Dr. Prabha R	Dr. Gowrishankar S	Ms. Lavanya Santhosh	Ms. Veena A
Associate Professor	Associate Professor	Professor	Professor	Assistant Professor	Assistant Professor

Dr. Ambedkar Institute of Technology

(An Autonomous Institution, Aided by Govt. of Karnataka)
Affiliated to Visvesvaraya Technological University, Belagavi
Near Jnanabharathi campus, Mallathahalli,
Bengaluru-560056, Karnataka

P R D C®
विज्ञानेन जातानि जीवन्ति

CERTIFICATE OF PARTICIPATION

This is to certify that Dr./Mr./Mrs./Kum. ***Dayananda TB*** *has participated in the webinar on, "* ***Electrical Vehicle Technology****", held on* ***7/7/2020****, organised by, the* ***Department of Electrical and Electronics Engineering****, in association with* ***PRDC Infotech Pvt. Ltd.,*** *Bengaluru.*

Dr. G V Jayaramaiah
Prof. & HOD, EEE

Principal

Dr. C Nanjundaswamy
Principal, Dr.AIT

COORDINATORS:

Ms. Nalini S
Associate Prof.

Dr. H V Govindaraju
Associate Prof.

Dr. Eranna
Associate Prof.

Dr. Ambedkar Institute of Technology, Ben[illegible] - 56

An Autonomous Institution Affiliated to VTU, Belgaum

National Level Webinar

Department of Master of Business Administration

&

Department of Industrial Engineering and Management

CERTIFICATE OF PARTICIPATION

This is to certify that

Dayananda TB

Associate Professor

Dr. AIT

has participated in the **National Level Webinar** on

"How to write Research Papers and Publish in International Journals" held on

9th July 2020 organized by Dept. of MBA and Dept. of IEM, Dr.AIT, Bengaluru.

Dr.S.Baskaran	**Dr.G.Rajendra**	**Dr. C. Nanjundaswamy**
HOD, Dept. of MBA	**HOD, Dept. of IEM**	**Principal, Dr. AIT**

Dr. AMBEDKAR INSTITUTE OF TECHNOLOGY

An Autonomous Institution, Aided by Govt. Of Karnataka, Affiliated to Visvesvaraya Technological University, Belagavi
Near Jnanabharathi Campus, Mallathahalli,
Bengaluru – 560056, Karnataka

Certificate of Participation

This is to certify that Dr./Mr./Mrs./Ms. Dayananda T B, Associate Professor from Dr.Ambedkar Institute Of Technology has participated in the webinar on "***Mindset Crafting and Anchoring Emotions***", held on 13th July 2020, organized by ***Department of Electrical and Electronics Engineering***, in association with Skillfinity.

Dr. G V Jayaramaiah
Dean (R&D)
Prof. & HOD, EEE

Principal
Dr. C Nanjundaswamy
Dr.AIT

Coordinators: **Dr. Jyoti Koujalagi**
Professor

Prof. T B Dayananda
Associate Professor

Ms. Harini Vaikund
Assistant Professor

Dr. Ambedkar Institute of Technology

(An autonomous institution, Aided by Govt. of Karnataka, Affiliated To VTU)

Department of Electrical and Electronics Engineering

CERTIFICATE OF PARTICIPATION

This certificate is presented to Mr. Dayananda TB of Electrical & Electronics Engineering, Dr. Ambedkar Institute of Technology for participating in webinar on "Fiber and Integrated Optics Applications" on 20/07/2020 organised by Department of Electrical and Electronics Engineering, Dr. AIT, Bengaluru.

Co-ordinators
Dhanyavathi A
Deepti S Shastrimath
Pankaja H G

Dr. G V Jayaramaiah
Head, EEE

Principal

Dr. C Nanjundaswamy
Principal, Dr. AIT

Dr. Ambedkar Institute of Technology

(An Autonomous institution, Affiliated to VTU, Belgaum, Approved by AICTE, Aided by Government Of Karnataka, Accredited by NAAC with 'A' Grade and NBA)

Certificate of Participation

This is to certify that

Mr. Dayananda TB

of

EEE, Dr. AIT has participated in webinar on "Li-ion Battery Technologies" on 07/08/2020 organised by Department of Electrical and Electronics Engineering, under ISTE Student Chapter, Dr. AIT, Bengaluru.

Co-ordinators
Dr. Vasudevamurthy S
Dr. Eranna
Mrs. Pankaja H G
Mrs. Deepti S S

Dr. Vasudevamurthy S
Faculty Advisor
ISTE Student Chapter

Dr. G V Jayaramaiah
Professor and Head
Dept. of EEE, Dr.AIT

Principal

Dr. C Nanjundaswamy
Principal
Dr.AIT

Dr. AMBEDKAR INSTITUTE OF TECHNOLOGY

An Autonomous Institution, Aided by Govt. Of Karnataka, Affiliated to Visvesvaraya Technological University, Belagavi
Near Jnanabharathi Campus, Mallathahalli,
Bengaluru – 560056, Karnataka

Certificate of Participation

This is to certify that Dr./Mr./Mrs./Ms **Pankaja H G, Faculty** from **Dr. Ambedkar Institute of Technology** has participated in the webinar on "***Electrical Switchgear & Its Applications***", held on 02nd July 2020, organized by ***Department of Electrical and Electronics Engineering***, in association with DBSON – UNIVERSAL POWER CONTROLS, Tumkur.

Dr. G V Jayaramaiah
Dean (R&D)
Prof. & HOD, EEE

Principal

Dr. C Nanjundaswamy
Principal, Dr.AIT

Coordinators: **Dr. Jyoti Koujalagi**
Professor

Prof. T B Dayananda
Associate Professor

Ms. Harini Vaikund
Assistant Professor

2020/FDPOM/07/34

National Institute of Technical Teachers Training and Research, Chennai

(Ministry of Human Resource Development, Government of India)

Quality Improvement Programme

This is to certify that

PANKAJA H G

Assistant Professor in Electrical and Electronics Engineering
Dr. Ambedkar Institute of Technology, Bengaluru, Karnataka
Participated in the Online Training Programme on

"Implementation of Outcome Based Education"

Conducted by this Institute from 06.07.2020 to 10.07.2020 (One Week)

CHENNAI

July 10 2020

Course Coordinator

Director

VISVESVARAYA TECHNOLOGICAL UNIVERSITY

Centre for PG Studies and Regional Office
Kusnoor Road, Kalaburagi 585105

Certificate

This is to certify that Prof. *PANKAJA H G*
has participated in Five Days Online FDP on "Contemporary Research Trends in Electronics & Communications, and Computer Science" organised by Department of Electronics & Communications, Visvesvaraya Technological University, Centre for Postgraduate Studies, Kalaburagi in association with IETE from 06 to 10 July 2020.

Dr. Shubhangi D.C
Programme Coordinator

Dr. T.C Thanuja
Chairperson

Dr. Basawaraj Gadgay
Regional Director(I/c)

FIVE DAYS FACULTY DEVELOPMENT PROGRAMME

on

E CONTENT CREATION FOR MOOCs AND MOODLE

ORGANISED BY

INSTITUTE OF ENGINEERING AND TECHNOLOGY

DR. RAMMANOHAR LOHIA AVADH UNIVERSITY, AYODHYA

IN COLLABORATION WITH

IIT -BOMBAY SPOKEN TUTORIAL

TEQIP-3

Spoken Tutorial

YTWKTU-CE000048

CERTIFICATE OF PARTICIPATION

This is to certify that PANKAJA H G *from* Dr. Ambedkar Institute of Technology *has participated and successfully completed Five Days Faculty Development Programme on* ***"E content creation for MOOCs and MOODLE"*** *during 10-14, July 2020 through Video Conferencing hosted by Institute of Engineering & Technology, Dr. Rammanohar Lohia Avadh University,Ayodhya .U.P.*

Er. PARITOSH TRIPATHI	Er. RAJEEV KUMAR	PROF. RAMAPATI MISHRA	PROF. MANOJ DIXIT
TEQIP Coordinator	Convenor	Director	Vice-Chancellor

LAKSHMI AMMAL POLYTECHNIC COLLEGE

K.R.NAGAR,KOVILPATTI -628503

(Approved by AICTE,New Delhi, Affiliated to Directorate of Technical Education, chennai)

CERTIFICATE OF PARTICIPATION

This is to certify that

Mrs. PANKAJA H G

Dr. Ambedkar institute of technology

Has actively participated in the webinar on

" Condition Monitoring of High Voltage Apparatus"

conducetd by the Lakshmi Ammal Polytechnic college organised by Department of EEE on 14 July 2020.

Mr.G.Murugesan
HOD Incharge / EEE

Prof.A.Rajeshwaran
PRINCIPAL

MLR Centre for Innovation & Entrepreneurship

MARRI LAXMAN REDDY MLR INSTITUTE OF TECHNOLOGY
(UGC Autonomous and Approved by AICTE - New Delhi), NBA and NAAC accredited

INSTITUTION'S INNOVATION COUNCIL

cipam

CERTIFICATE

of Participation

This certificate is proudly presented to

PANKAJA H G

has participated in the Webinar

"Introduction to Industrial Designs, Filing Procedure & Registration"

on 10.09.2020 organized by Intellectual Property Facilitation Centre, MLR Institute of Technology, Hyderabad

IPFC In-Charge
MLRIT

HEAD - CIE
MLRIT

Principal
MLRIT

Dr. AMBEDKAR INSTITUTE OF TECHNOLOGY

Outer ring road, Mallathahalli, Bengaluru 560 056

40

CERTIFICATE

This is to certify that

Pankaja H G

Of

Dr. Ambedkar Institute of Technology

Has participated in National Symposium (Online) on

"National Education Policy-2020 and Technical Education"

from 17/12/2020 to 19/12/2020 organized by Dr. Ambedkar Institute of Technology, Bengaluru

Dr. Bharathi S (Coordinator, Dept. of MCA)	Dr. Nandini Prasad K S (Coordinator, Dept of ISE)	Dr. Siddaraju Dean(Academic)	Dr. C Nanjundaswamy (Principal)

REVA UNIVERSITY
Bengaluru, India

IEEE
BANGALORE SECTION

IEEE PES

IEEE
REVA University Student Branch

CERTIFICATE OF COMPLETION

This is to certify that

HARINI VAIKUND

has actively participated and completed an online course on **Smart Grid Technology** conducted by **REVA University IEEE PES Student Branch Chapter** in association with **IEEE PES Bangalore Chapter** held during 16 July 2020 to 20 July 2020.

Dr. Santoshkumar Hampannavar
Advisor
IEEE PES Student Branch Chapter
REVA University, Bangalore

Dr. M Devanathan
Branch Counsellor
IEEE Student Branch
REVA University, Bangalore

Dr. Rajashekar P Mandi
Director
School of EEE
REVA University, Bangalore

AMRITA VISHWA VIDYAPEETHAM

AMRITA School of Engineering Bangalore
IEEE Student Branch

Certificate Of Participation

This is presented to

Harini Vaikund

for attending an FDP on "Recent Trends in Electrical Engineering : A Research Perspective - 2020" ,from 20.07.20 to 26.07.20, organised by Department of Electrical and Electronics Engineering and IEEE PES & IAS Jt Student Branch Chapter of Amrita School of Engineering -Bangalore.

IEEE PES Power & Energy Society®

IAS IEEE INDUSTRY APPLICATIONS SOCIETY Linking Research to Practice

Dr. P. Surekha
Coordinator,
RTEEaRP - 2020
ASE, Bangalore.

Dr.Deepa. K
Coordinator,
RTEEaRT - 2020,
ASE, Bangalore

Dr.Navin Kumar
Branch Counsellor,IEEE
Student Branch, ASE
Bangalore

GMR Institute of Technology

An Autonomous Institute Affiliated to JNTUK, Kakinada

GMRIT
Training Tomorrow's Engineers Today

All UG Programmes Accredited by NBA (Under Tier-1) & Institute by NAAC with A grade

This is to certify that

Harini Vaikund,Assistant Professor

Dr.Ambedkar Institute of Technology

has participated in a **One Week Faculty Development Programme** on

Recent Advances in Biomedical Applications
and Communication Networks

Organized by the Department of Electronics and Communication Engineering,
GMR Institute of Technology, Rajam, AP, India,
during 13th - 18th July 2020.

Dr. M.V. Nageswara Rao	Dr. J. Raja Murugadoss	Dr. C.L.V.R.S.V. Prasad
HOD - ECE	Vice Principal	Principal

RV College of Engineering

Go, change the world

RV COLLEGE OF ENGINEERING®

(Autonomous Institution Affiliated to VTU, Belagavi)

RV Vidyaniketan Post, Mysuru Road, Bengaluru-59

Department of Electrical and Electronics Engineering

E-CERTIFICATE

This is to certify that Harini Vaikund of Dr.Ambedkar Institute of Technology has attended webinar on "New Trends in UPS" conducted by Department of Electrical and Electronics Engineering , RV College of Engineering®, Bengaluru-59, Karnataka from 23rd to 24th July 2020.

Dr. Adinath Jain	Mrs. Jyothi R	Dr.Rudranna Nandihalli	Dr.K N Subramanya
Event Co-ordinator	Technical Co-ordinator	HOD-EEE, RVCE	Principal,RVCE

FIVE DAYS FACULTY DEVELOPMENT PROGRAMME

on

E CONTENT CREATION FOR MOOCs AND MOODLE

ORGANISED BY

INSTITUTE OF ENGINEERING AND TECHNOLOGY
DR. RAMMANOHAR LOHIA AVADH UNIVERSITY, AYODHYA
IN COLLABORATION WITH
IIT -BOMBAY SPOKEN TUTORIAL

TEQIP-3
Technical Education Quality Improvement Programme

Spoken Tutorial

YTWKTU-CE000319

CERTIFICATE OF PARTICIPATION

This is to certify that Harini Vaikund *from* Dr.Ambedkar Institute of Technology *has participated and successfully completed Five Days Faculty Development Programme on* ***"E content creation for MOOCs and MOODLE"*** *during 10-14, July 2020 through Video Conferencing hosted by Institute of Engineering & Technology, Dr. Rammanohar Lohia Avadh University,Ayodhya .U.P.*

Er. PARITOSH TRIPATHI
TEQIP Coordinator

Er. RAJEEV KUMAR
Convenor

PROF. RAMAPATI MISHRA
Director

PROF. MANOJ DIXIT
Vice-Chancellor

Dr. Ambedkar Institute of Technology

(An Autonomous Institution, Aided by Govt. of Karnataka)
Affiliated to Visvesvaraya Technological University, Belagavi
Near Jnanabharathi campus, Mallathahalli,
Bengaluru-560056, Karnataka

P R D C
विज्ञानेन जातानि जीवन्ति

RUBY JUBILEE:1980-2020

COORDINATOR CERTIFICATE

This is to certify that ***Dr. Eranna, Associate Prof.*** *has coordinated in the conduction of the webinar on, "* ***Electrical Vehicle Technology****", held on* ***7/7/2020****, organised by, the Department of* ***Electrical and Electronics Engineering****, in association with* ***PRDC Infotech Pvt. Ltd.,*** *Bengaluru.*

Dr. G V Jayaramaiah
Prof. & HOD, EEE

Principal

Dr. C Nanjundaswamy
Principal, Dr.AIT

Dr. Ambedkar Institute of Technology, Ben - 56

An Autonomous Institution Affiliated to VTU, Belgaum

National Level Webinar

Department of Master of Business Administration

&

Department of Industrial Engineering and Management

CERTIFICATE OF PARTICIPATION

This is to certify that

Dr.Eranna

Associate Professor

Dr.Ambedkar Institute of Technology

has participated in the **National Level Webinar** on

"How to write Research Papers and Publish in International Journals" held on

9th July 2020 organized by Dept. of MBA and Dept. of IEM, Dr.AIT, Bengaluru.

Dr.S.Baskaran
HOD, Dept. of MBA

Dr.G.Rajendra
HOD, Dept. of IEM

Dr. C. Nanjundaswamy
Principal, Dr. AIT

Dr. Ambedkar Institute of Technology

(An Autonomous Institution, Aided by Govt. of Karnataka)
Affiliated to Visvesvaraya Technological University, Belagavi
Near Jnanabharathi campus, Mallathahalli,
Bengaluru-560056, Karnataka

RUBY JUBILEE:1980-2020

COORDINATOR CERTIFICATE

This is to certify that ***Dr. Eranna, Associate Prof.*** *has coordinated in the conduction of the webinar on, "* ***Electrical Vehicle Technology****", held on* ***7/7/2020****, organised by, the Department of* ***Electrical and Electronics Engineering****, in association with* ***PRDC Infotech Pvt. Ltd.,*** *Bengaluru.*

Dr. G V Jayaramaiah
Prof. & HOD, EEE

Principal

Dr. C Nanjundaswamy
Principal, Dr.AIT

Dr. AMBEDKAR INSTITUTE OF TECHNOLOGY

An Autonomous Institution, Aided by Govt. Of Karnataka, Affiliated to Visvesvaraya Technological University, Belagavi
Near Jnanabharathi Campus, Mallathahalli,
Bengaluru – 560056, Karnataka

Certificate of Participation

This is to certify that Dr./Mr./Mrs./Ms. Dr.Eranna, Associate Professor from Dr.Ambedkar Institute Of Technology has participated in the webinar on "*Mindset Crafting and Anchoring Emotions*", held on 13th July 2020, organized by *Department of Electrical and Electronics Engineering*, in association with Skillfinity.

Dr. G V Jayaramaiah
Dean (R&D)
Prof. & HOD, EEE

Principal
Dr. C Nanjundaswamy
Dr.AIT

Coordinators: Dr. Jyoti Koujalagi
Professor

Prof. T B Dayananda
Associate Professor

Ms. Harini Vaikund
Assistant Professor

Dr. AMBEDKAR INSTITUTE OF TECHNOLOGY

An Autonomous Institution, Aided by Govt. Of Karnataka, Affiliated to Visvesvaraya Technological University, Belagavi
Near Jnanabharathi Campus, Mallathahalli,
Bengaluru – 560056, Karnataka

Certificate of Participation

This is to certify that Dr./Mr./Mrs./Ms. Dr.Eranna, Associate Professor from Dr.Ambedkar Institute Of Technology has participated in the webinar on "*Mindset Crafting and Anchoring Emotions*", held on 13th July 2020, organized by *Department of Electrical and Electronics Engineering*, in association with Skillfinity.

Dr. G V Jayaramaiah
Dean (R&D)
Prof. & HOD, EEE

Principal
Dr. C Nanjundaswamy
Dr.AIT

Coordinators: Dr. Jyoti Koujalagi, Professor
Prof. T B Dayananda, Associate Professor
Ms. Harini Vaikund, Assistant Professor

ID8ZUS-CE000131

Dr. Ambedkar Institute of Technology

Autonomous Institution, Aided by Govt. of Karnataka, Affiliated to VTU,
Mallathahally, Bengaluru -560056, Karnataka

RUBY JUBILEE: 1980-2020

CERTIFICATE OF PARTICIPATION

This is to certify that Dr.Eranna, Associate professor , Dr.AIT has participated in the International webinar on DOMINATION ENERGY IN GRAPHS held on Friday, 11th September 2020, organized by the Department of Mathematics, Dr. Ambedkar Institute of Technology in association with Institute of Engineering and Technology and Dr. Rammanohar Lohia Avadh University, Ayodhya.

Dr. R. Murali	*Dr. C.E Nanjundappa*	*Dr. Siddaraju*	*Dr. C Nanjunda Swamy*
Organizing secretary	*HOD, Dept. of Mathematics*	*Dean (Academic)*	*Principal*

Coordinators:

Dr. Sunitha Kulkarni	*Dr. Nagarathnamma H*
Asst. Professor, Dept. of Mathematics	*Asst. Professor, Dept. of Mathematics*

Dr. AMBEDKAR INSTITUTE OF TECHNOLOGY
Near Jnana Bharathi Campus, Mallathahalli, Bengaluru, Karnataka- 560 056
In association with
Institute of Engineering and Technology,
Dr. Rammanohar Lohia Avadh University, Ayodhya, UP, India

CERTIFICATE OF PARTICIPATION

This certificate is proudly presented to Dr.Eranna of Dr.Dr.Ambedkar Institute of Technology for attending One Day National Webinar on " Recent Advances in Carbon Nanomaterials" held on 16 sept , 2020 organized by Department of Physics, Dr.Ambedkar Institute of Technology, Bengaluru-56.

Co-ordinator	Convener	Chief - Convener
METI . BHARATHI	DR. K. N. ANURADHA	DR. C. NANJUNDASWAMY
ASSISTANT PROFESSOR	HOD, DEPT. OF PHYSICS	PRINCIPAL

ID8ZUS-CE000131

Dr. Ambedkar Institute of Technology

Autonomous Institution, Aided by Govt. of Karnataka, Affiliated to VTU,
Mallathahally, Bengaluru -560056, Karnataka

RUBY JUBILEE: 1980-2020

CERTIFICATE OF PARTICIPATION

This is to certify that Dr.Eranna, Associate professor , Dr.AIT has participated in the International webinar on DOMINATION ENERGY IN GRAPHS held on Friday, 11th September 2020, organized by the Department of Mathematics, Dr. Ambedkar Institute of Technology in association with Institute of Engineering and Technology and Dr. Rammanohar Lohia Avadh University, Ayodhya.

Dr. R. Murali	*Dr. C.E Nanjundappa*	*Dr. Siddaraju*	*Dr. C Nanjunda Swamy*
Organizing secretary	*HOD, Dept. of Mathematics*	*Dean (Academic)*	*Principal*

Coordinators:

Dr. Sunitha Kulkarni	*Dr. Nagarathnamma H*
Asst. Professor, Dept. of Mathematics	*Asst. Professor, Dept. of Mathematics*

Dr. Ambedkar Institute of Technology

(An autonomous institution, Aided by Govt. of Karnataka, Affiliated To VTU)

Department of Electrical and Electronics Engineering

CERTIFICATE OF PARTICIPATION

This certificate is presented to Dr. Eranna of Electrical and Electronics Engineering , Dr.AIT for participating in webinar on "Fiber and Integrated Optics Applications" on 20/07/2020 organised by Department of Electrical and Electronics Engineering, Dr. AIT, Bengaluru.

Co-ordinators
Dhanyavathi A
Deepti S Shastrimath
Pankaja H G

Dr. G V Jayaramaiah
Head, EEE

Principal

Dr. C Nanjundaswamy
Principal, Dr. AIT

BANGALORE UNIVERSITY

DEPARTMENT OF MECHANICAL ENGINEERING

UNIVERSITY VISVESVARAYA COLLEGE OF ENGINEERING

K R CIRCLE, BENGALURU- 560001

Certificate of Participation

This is to certify Dr.ERANNA

of Dr.Ambedkar Institute of Technology

has participated in a two day webinar on "**Research: New Avenues for Budding Researchers**" organised by Department of Mechanical Engineering, University Visvesvaraya College of Engineering Bengaluru held on 1st & 2nd August, 2020 .

Dr. Shantharaja M
CONVENER

Dr. U N Kempaiah
CHAIRMAN

Dr. H N Ramesh
PRINCIPAL

VELS

INSTITUTE OF SCIENCE, TECHNOLOGY & ADVANCED STUDIES (VISTAS)
(Deemed to be University Estd. u/s 3 of the UGC Act, 1956)
PALLAVARAM - CHENNAI
NAAC ACCREDITED WITH 'A' GRADE
Marching Beyond 25 Years Successfully

Velan Nagar,P.V. Vaithiyalingam Road.Pallavaram.Chennai - 600 117
www.velsuniv.ac.in

SCHOOL OF MANAGEMENT STUDIES

ONLINE SHORT TERM TRAINING PROGRAM (STTP)-1 ON BIG DATA ANALYTICS

CERTIFICATE OF COMPLETION

This is to certify that **Dr G.V.JAYARAMAIAH** of **DR.AMBEDKAR INSTITUTE OF TECHNOLOGY, BENGALURU**. has Successfully Completed the AICTE SPONSORED ONLINE SHORT TERM TRAINING PROGRAM - 1 on " **BIG DATA ANALYTICS**" held from 6th July to 11th July, 2020,organised by MBA Department, School of Management Studies, VISTAS, Chennai -117.

Dr.P.SWAMINATHAN Vice Chancellor, VISTAS	Dr.P.SARAVANAN Registrar, VISTAS	Dr. P.R.RAMAKRISHNAN Dean, School of Management Studies and Commerce, VISTAS

E Certificate No SOMS/July 2020/WEB/STTP1/0027

||Jai Sri Gurudev||

Sri Adichunchanagiri Shik: ıa Trust (R)

SJB INSTITUTE OF TECHNOLOGY

No. 67, BGS H & E City, Kengeri, Bengaluru-560060.

Accredited by NAAC with 'A' Grade

Department of Electrical and Electronics Engineering

IEEE

CERTIFICATE OF PARTICIPATION

This is to certify that Dr./ Mr. /Ms. S.Vasudevamurthy from Dr.Ambedkar Institute of Technology has succ participated in the International Webinar on ***"Electrical Impedance Tomography"****, conducted by Depar Electrical and Electronics Engineering, SJBIT, Bengaluru on 26-08-2020.*

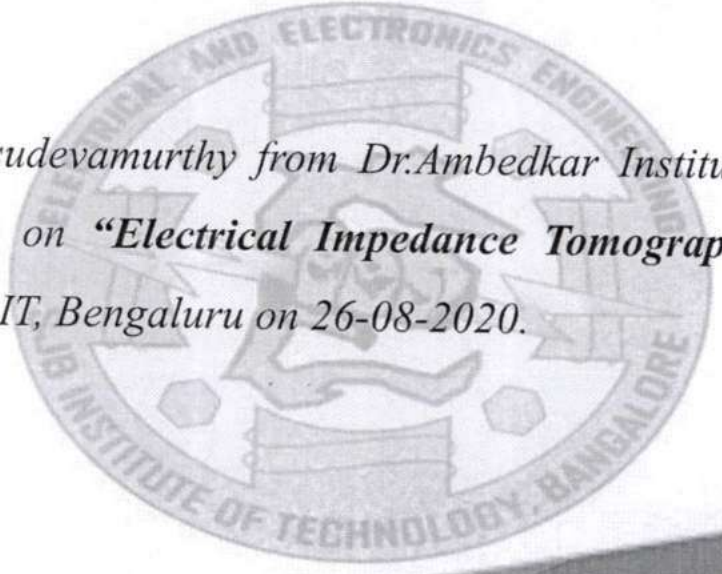

Dr. Babu N.V
Convener / HOD, EEE

Dr. Puttar
Principal, S

Dr. AMBI KAR INSTITUTE OF TECHNOL GY
Near Jnana Bharathi Campus, Mallathahalli, Bengaluru, Karnataka- 560 056
In association with
Institute of Engineering and Technology,
Dr. Rammanohar Lohia Avadh University, Ayodhya, UP, India

CERTIFICATE OF PARTICIPATION

This certificate is proudly presented to Dr.Vasudevamurthy S of Dr.Ambedkar Institute of Technology for attending One Day National Webinar on " Recent Advances in Carbon Nanomaterials" held on 16 sept , 2020 organized by Department of Physics, Dr.Ambedkar Institute of Technology, Bengaluru-56.

Co-ordinator	Convener	Chief - Convener
METI . BHARATHI	DR. K. N. ANURADHA	DR. C. NANJUNDASWAMY
ASSISTANT PROFESSOR	HOD, DEPT. OF PHYSICS	PRINCIPAL

Dr. Ambedkar titute of Technology, Bengaluru 6

(An Autonomous Institution, Affiliated to VTU, Approved by AICTE, Accredited by NAAC)

Department of Electronics & Instrumentation Engineering

CERTIFICATE OF PARTICIPATION

This is to certify that Dr./Prof./Mr./Mrs./Ms. **Dr Vasudevamurthy S**

from Electrical and Electronics Engineering, Dr Ambedkar Institute of Technology participated in Webinar on **"Online Teaching and Learning"** under AICTE Margdarshan Scheme (Share and Mentor Institutions) on **18th September 2020** organized by Department of Electronics & Instrumentation Engineering, Dr. AIT, Bengaluru.

Coordinators

Dr. K Ramesha
Professor

Mrs. Soumya B S
Asst. Professor

Mrs. Monikashree T S
Asst. Professor

Chief Coordinator Margdarshan Scheme

Dr M Meenakshi
Professor & HOD

Convener

Dr. C Nanjundaswamy
Principal

Dr. Ambedkar Institute of Technology

(An Autonomous Institution, Aided by Govt. of Karnataka)
Affiliated to Visvesvaraya Technological University, Belagavi
Near Jnanabharathi campus, Mallathahalli,
Bengaluru-560056, Karnataka

P R D C
विज्ञानेन जातानि जीवन्ति

CERTIFICATE OF PARTICIPATION

This is to certify that Dr./Mr./Mrs./Kum. Arpitha Raju *has participated in the webinar on, " Electrical Vehicle Technology", held on 7/7/2020, organised by, the* ***Department of Electrical and Electronics Engineering****, in association with* ***PRDC Infotech Pvt. Ltd.,*** *Bengaluru.*

Dr. G V Jayaramaiah
Prof. & HOD, EEE

Principal

Dr. C Nanjundaswamy
Principal, Dr.AIT

COORDINATORS:

Ms. Nalini S
Associate Prof.

Dr. H V Govindaraju
Associate Prof.

Dr. Eranna
Associate Prof.

Dr. AMBEDKAR INSTITUTE OF TECHNOLOGY

An Autonomous Institution, Aided by Govt. Of Karnataka, Affiliated to Visvesvaraya Technological University, Belagavi
Near Jnanabharathi Campus, Mallathahalli,
Bengaluru – 560056, Karnataka

Certificate of Participation

This is to certify that Dr./Mr./Mrs./Ms Arpitha Raju, Faculty from Dr. Ambedkar Institute of Technology has participated in the webinar on "*Electrical Switchgear & Its Applications*", held on 02nd July 2020, organized by *Department of Electrical and Electronics Engineering*, in association with DBSON – UNIVERSAL POWER CONTROLS, Tumkur.

Dr. G V Jayaramaiah
Dean (R&D)
Prof. & HOD, EEE

Principal
Dr. C Nanjundaswamy
Principal, Dr.AIT

Coordinators: Dr. Jyoti Koujalagi
Professor

Prof. T B Dayananda
Associate Professor

Ms. Harini Vaikund
Assistant Professor

Journal of Emerging Technologies and Innovative Research
An International Open Access Journal
www.jetir.org | editor@jetir.org

Certificate of Publication

The Board of

Journal of Emerging Technologies and Innovative Research (ISSN : 2349-5162)

Is hereby awarding this certificate to

ARPITHA RAJU B

In recognition of the publication of the paper entitled

Design of Flyback Converter for Solar Energy Powered DC Loads

Published In JETIR (www.JETIR.org) ISSN UGC Approved (Journal No: 63975) & 5.87 Impact Factor

Published in Volume 7 Issue 7 , July-2020 | Date of Publication: 2020-07-07

EDITOR

EDITOR IN CHIEF

JETIR2007030

Research Paper Weblink http://www.jetir.org/view?paper=JETIR2007030

Registration ID : 234983

Dr. Ambedkar Institute of Technology, Bengaluru - 56

An Autonomous Institution Affiliated to VTU, Belgaum

National Level Webinar

Department of Master of Business Administration

&

Department of Industrial Engineering and Management

CERTIFICATE OF PARTICIPATION

This is to certify that

Arpitha Raju

Assistant Professor, Dept of EEE

Dr Ambedkar Institute of Technology

has participated in the National Level Webinar on

"How to write Research Papers and Publish in International Journals" held on

9th July 2020 organized by Dept. of MBA and Dept. of IEM, Dr.AIT, Bengaluru.

Dr.S.Baskaran	Dr.G.Rajendra	Dr. C. Nanjundaswamy
HOD, Dept. of MBA	HOD, Dept. of IEM	Principal, Dr. AIT

Dr. Ambedkar Institute of Technology

(An Autonomous Institute, Affiliated to VTU & Aided by Government of Karnataka)

RUBY JUBILEE: 1980 - 2020

CERTIFICATE OF PARTICIPATION

This is to certify that **Ms. Arpitha Raju** of **Dr Ambedkar Institute of Technology** has participated in the webinar on **"WOLFRAM MATHEMATICA : AN OVERVIEW"** held on 10/07/2020 organized by the Department of Mathematics & Department of Industrial Engineering and Management at Dr. Ambedkar Institute of Technology, Bengaluru.

Dr. C. E. Nanjundappa
Professor & Head, Dept. of Mathematics

Dr. G. Rajendra
Professor & Head, Dept. of IEM

Dr. C. Nanjundaswamy
Principal, Dr.AIT

Coordinators :

Dr. R. Murali
Professor, Department of Mathematics

Mrs. Suprabha R
Assistant Professor, Department of IEM

Dr. AMBEDKAR INSTITUTE OF TECHNOLOGY

An Autonomous Institution, Aided by Govt. Of Karnataka, Affiliated to Visvesvaraya Technological University, Belagavi
Near Jnanabharathi Campus, Mallathahalli,
Bengaluru – 560056, Karnataka

Certificate of Participation

This is to certify that Dr./Mr./Mrs./Ms. Arpitha Raju, Assistant Professor from Dr.Ambedkar Institute Of Technology has participated in the webinar on "*Mindset Crafting and Anchoring Emotions*", held on 13th July 2020, organized by *Department of Electrical and Electronics Engineering*, in association with Skillfinity.

Dr. G V Jayaramaiah
Dean (R&D)
Prof. & HOD, EEE

Principal
Dr. C Nanjundaswamy
Dr.AIT

Coordinators: Dr. Jyoti Koujalagi
Professor

Prof. T B Dayananda
Associate Professor

Ms. Harini Vaikund
Assistant Professor

TEQIP-3
Technical Education Quality Improvement Programme

FIVE DAYS FACULTY DEVELOPMENT PROGRAMME

on

E CONTENT CREATION FOR MOOCs AND MOODLE

ORGANISED BY

INSTITUTE OF ENGINEERING AND TECHNOLOGY

DR. RAMMANOHAR LOHIA AVADH UNIVERSITY, AYODHYA

IN COLLABORATION WITH

IIT -BOMBAY SPOKEN TUTORIAL

Spoken Tutorial

YTWKTU-CE000549

CERTIFICATE OF PARTICIPATION

This is to certify that ARPITHA RAJU *from* Dr Ambedkar Institute of Technology *has participated and successfully completed Five Days Faculty Development Programme on* ***"E content creation for MOOCs and MOODLE"*** *during 10-14, July 2020 through Video Conferencing hosted by Institute of Engineering & Technology, Dr. Rammanohar Lohia Avadh University,Ayodhya .U.P.*

Er. PARITOSH TRIPATHI	Er. RAJEEV KUMAR	PROF. RAMAPATI MISHRA	PROF. MANOJ DIXIT
TEQIP Coordinator	Convenor	Director	Vice-Chancellor

No:ATAL/2020/1598377104

ALL INDIA COUNCIL FOR TECHNICAL EDUCATION

Nelson Mandela Marg, Vasant Kunj, New Delhi – 110 070

AICTE Training And Learning (ATAL) Academy

Certificate

This is certified that Arpitha Raju, Assistant Professor of Dr Ambedkar Institute of Technology participated & completed successfully AICTE Training And Learning (ATAL) Academy Online FDP on "Alternate Fuels" from 2020-9-7 to 2020-9-11 at Shaheed Bhagat Singh State Technical Campus.

Director ATAL Academies

Coordinator

F.No AICTE/FDP-SI/OnlineWorkshop/217/43285

ALL INDIA COUNCIL FOR TECHNICAL EDUCATION

NELSON MANDELA MARG, VASANT KUNJ, NEW DELHI

Certificate of Participation

This is to certify that Prof. Arpitha Raju from Dr Ambedkar Institute of Technology, Bengaluru has participated and successfully completed the online workshop on Universal Human Value on the theme "Inculcating Universal Human Values in Technical Education" during 12-16 October, 2020 as organized by All India Council for Technical Education(AICTE).

Dr. Rajneesh Arora
Chairman
National Coordination Committee for Induction Program

Prof. Rajive Kumar
Member Secretary, AICTE

SRI RAMAKRISHNA ENGINEERING COLLEGE

[Educational Service : SNR Sons Charitable Trust]
[Autonomous Institution, Accredited by NAAC with 'A' Grade]
[Approved by AICTE and Permanently Affiliated to Anna University, Chennai]
[ISO 9001:2015 Certified and all eligible programmes Accredited by NBA]
Vattamalaipalayam, Coimbatore-641022

IAEMP

Department of Electrical and Electronics Engineering

(Accredited by NBA)

CERTIFICATE OF PARTICIPATION

This is to certify that Mr. / Ms. / Dr. **NALINI S** of **DR. AMBEDKAR INSTITUTE OF TECHNOLOGY** has participated in the Five Days Short Term Training Program on **"Recent Trends & Challenges in Smart Grid Technology"** organized by Department of Electrical & Elecronics Engineering, Sri Ramakrishna Engineering College during August 17 to August 21, 2020.

Dr. C. Kathirvel **Coordinator**	**Chairman** **IAEMP**	**Dr. S.U. Prabha** **Hod - EEE**	**Dr. N.R.Alamelu** **Principal**

2020

No:ATAL/2020/1597896609

ATAL

ALL INDIA COUNCIL FOR TECHNICAL EDUCATION

Nelson Mandela Marg, Vasant Kunj, New Delhi – 110 070

AICTE Training And Learning (ATAL) Academy

Certificate

This is certified that **Nalini S, Associate Professor of Dr.Ambedkar Institute of Technology** participated & completed successfully AICTE Training And Learning (ATAL) Academy **Online** FDP on **"Green Technology & Sustainability Engineering"** from **2020-10-5** to **2020-10-9** at **Netaji Subhas University of Technology.**

Director ATAL Academies

Coordinator

AICTE SPONSORED - MARGDARSHAN

(Share and Mentor Institutions)

DR AIT, Bangalore

AICTE, New Delhi

Participation Certificate

This is to certify that Dr./~~Prof.~~/Mr./Mrs./~~Ms.~~ K. Ramesha

Department of EIE, from

Dr. Ambedkar Institute of Technology attended One Week Faculty Development Programme on "Outcome Based Education : In perspective to National Education Policy 2020" held on 13-18, December 2021 organized by The Department of Electronics & Instrumentation Engineering, Dr. Ambedkar Institute of Technology, Bengaluru, Under AICTE - Margdarshan (Share and Mentor Institutions) Scheme.

Dr. K. Ramesha
Professor & Coordinator - AICTE Margdarshan Scheme
Dr. AIT

Dr. M. Meenakshi
Principal & Chief Co-Oridnator, AICTE Margdarshan Scheme
Dr. AIT

No: ATAL/2021/1633321258

ATAL

ALL INDIA COUNCIL FOR TECHNICAL EDUCATION

Nelson Mandela Marg, Vasant Kunj, New Delhi – 110 070

AICTE Training and Learning (ATAL) Academy

Certificate

This is certified that **Dr.K.Ramesha, Professor** of Dr.Ambedkar Institute of Technology participated & completed successfully AICTE Training And Learning (ATAL) Academy Online Elementary FDP on " OUTCOME BASED CURRICULUM AND EXAMINATION REFORMS" from 25/10/2021 to 29/10/2021 at B.V.V.S.Polytechnic(autonomous).Bagalkot.

Advisor-I, ATAL Academy
Mamta Rani Agarwal

Coordinator

No: ATAL/2021/1633321258

ATAL

ALL INDIA COUNCIL FOR TECHNICAL EDUCATION

Nelson Mandela Marg, Vasant Kunj, New Delhi – 110 070

AICTE Training and Learning (ATAL) Academy

Certificate

This is certified that **Dr.K.Ramesha, Professor** of Dr.Ambedkar Institute of Technology participated & completed successfully AICTE Training And Learning (ATAL) Academy Online Elementary FDP on " OUTCOME BASED CURRICULUM AND EXAMINATION REFORMS" from 25/10/2021 to 29/10/2021 at B.V.V.S.Polytechnic(autonomous).Bagalkot.

Advisor-I, ATAL Academy
Mamta Rani Agarwal

Coordinator

Dr Ambedkar Institute of Technology

(An Autonomous Institution, Aided by Govt of Karnataka, Affiliated to VTU, Bengaluru)

This is to certify that

Dr.K.Ramesha

From Dr.Ambedkar Institute of Technology

has successfully completed One Week AICTE- Margadarshan (Shared and Mentor Institutions Scheme) sponsored online Faculty Development Program on **"Outcome Based Education and NBA Accreditation"** organized by department of Electronics & Instrumentation Engineering, from **22nd to 27th February 2021.**

Dr. M Meenakshi
Chief Coordinator
Prof. & Head, Dept. of EIE, Dr. AIT

Dr. G. Rajendra
Principal
Dr. AIT

AICTE SPONSORED - MARGDARSHAN

(Share and Mentor Institutions)

DR AIT, Bangalore

AICTE, New Delhi

Participation Certificate

This is to certify that Dr./Prof./Mr./Mrs./Ms. K. Ramesha

Department of Electronics & Instrumentation Engineering from Dr. Ambedkar Institute of Technology has Coordinated One Week Faculty Development Programme on "Outcome Based Education : In perspective to National Education Policy 2020" held on 13-18, December 2021 organized by The Department of Electronics & Instrumentation Engineering, Dr. Ambedkar Institute of Technology, Bengaluru, Under AICTE - Margdarshan (Share and Mentor Institutions) Scheme.

Dr. K. Ramesha
Professor & Coordinator - AICTE Margdarshan Scheme
Dr. AIT

Dr. M. Meenakshi
Principal & Chief Co-Oridnator, AICTE Margdarshan Scheme
Dr. AIT

Dr. Ambedkar Institute of Technology

(An Autonomous Institution, Aided by Govt. of Karnataka, Affiliated to VTU, Bengaluru)

AICTE Sponsored

Online

Short Term Training Program (STTP)

This is to certify that

Mr. Prasanna Kumar M

from Dr.Ambedkar Institute of Technology, Bengaluru

has successfully completed six days AICTE Sponsored Online Short-Term Training Program (STTP) on **"Pedagogy for effective use of ICT in Engineering Education"** organized by Department of Electronics & Instrumentation Engineering, from 04th to 9th January 2021.

Dr. M Meenakshi
Program Coordinator
Prof. & HOD, Dept. of EIE, Dr. AIT

Dr. C. Nanjundaswamy
Principal
Dr. AIT

PRASANNA KUMAR M.jpg

GATES INSTITUTE OF TECHNOLOGY

Approved by A.I.C.T.E. & Permanently Affiliated to JNTUA, Ananthapuramu
N.H-44, Gooty-515401, Ananthapuramu, Andhra Pradesh.

ACCREDITED BY NAAC

CF. No: GIT DST FDP 209

DEPARTMENT OF MANAGEMENT STUDIES

SCIENCE & TECHNOLOGY

E-Certificate of Participation

This is to certificate that

PRASANNA KUMAR M

Dr. Ambedkar Institute of Technology

DB

For his/her active and invaluable participation during the conduct of Two Weeks Faculty Development Programme on "Entrepreneurship"

Sponsored by Department of Science & Technology, Government of India.

held during 15th - 27th March, 2021.

RDINATOR

PRINCIPAL

V.K. padmavathamma

Correspondent

Dr. AMBEDKAR INSTITUTE OF TECHNOLOGY

(An Autonomous Institution, Affiliated to VTU, Belgaum, Approved by AICTE,
Aided by Govt. of Karnataka with NAAC `A' Grade & Accredited by NBA)
Mallathahalli, Near Jnana Bharathi Campus, Bangalore - 560 056.

AICTE Quality Improvement Scheme (AQIS) Sponsored

6 Days Online Short Term Training Programme

On

"Satellite Image and Video Data Analytics"

CERTIFICATE OF PARTICIPATION

This is to Certify that **Mr. PRASANNA KUMAR M** of **Dept. of EIE, Dr. Ambedkar Institute of Technology, Bangalore** has successfully completed AICTE Quality Improvement Scheme (AQIS) Sponsored 6 Days Online Short Term Training Programme (STTP) On "Satellite Image and Video Data Analytics" conducted from **22nd -27th March 2021** organized by Electronics & Telecommunication Engineering at Dr. Ambedkar Institute of Technology, Near Jnana Bharathi Campus, Bangalore-560056

Coordinator
Dr. Yamuna Devi C R
Head, Dept. of ETE, Dr. AIT.

Convener
Dr. G. Rajendra
Principal, Dr. AIT.

CHILDREN'S EDUCATION SOCIETY (REGD.)

THE OXFORD COLLEGE OF ENGINEERING

BOMMANAHALLI, HOSUR ROAD, BANGALORE-560068

Approved by AICTE New Delhi & Affiliated to VTU Belagavi

DEPARTMENT OF ELECTRONICS AND COMMUNICATION ENGINEERING

CERTIFICATE

This is to certify that

Prasanna kumarM

from

Dr. Ambedkar Institute of Technology

For participating in a webinar on ***Implementation of National Education Policy (NEP) 2020***
held on 7th June, 2021,
Organized by Department of Electronics & Communication Engineering,
The Oxford College of Engineering Bangalore -68

DR. MANJU DEVI
HOD Dept. of ECE, TOCE

DR. N. KANNAN
Principal, TOCE

North Eastern Regional Institute of Science & Technology

(Deemed-to-be-University)

Under Ministry of Education, Govt. of India

Certificate of Participation

Ref.No.34-68/16/FDC/STTP-NER/P-1/2020-21

This is to certify that **PRASANNA KUMAR M** of **Dr. Ambedkar Institute of technology** has participated in one week Short Term Training Programme on ***"Advanced Engineering Optimization through Artificial Intelligence"*** Organized by Department of Mechanical Engineering, North Eastern Regional Institute of Science & Technology, Nirjuli, Arunachal Pradesh, during July 12-17, 2021 Sponsored by *All India Council for Technical Education (AICTE)*.

He/She has successfully completed the programme and has earned *Excellent* grade.

Dr. S. K. Tamang
Coordinator

Date of issue: 18/7/2021

Prof. M. Muralidhar
i/c Director, NERIST

Dr. Ambedkar Institute of Technology

(An Autonomous Institute Affiliated to VTU, Belagavi Approved by AICTE
Aided by Govt. of Karnataka, Accredited by NAAC)

Certificate of participation

This is to certify that Mr./Ms./Mrs. Prasanna Kumar M of Dr. Ambedkar Institute of Technology has successfully attended one week National workshop on "**Competence to Explore Artificial Intelligence World**" organized by the Department of Electronics and Communication Engineering, Dr. Ambedkar Institute of Technology, Bengaluru in association with IETE, Dr.AIT student chapter from 30.11.2021 to 04.12.2021.

C Satyanandan
IETE, Chairman
Bengaluru Chapter

Chief Coordinator
Dr. S Ramesh
Prof. and HOD ECE
Dr. A.I.T

Chief Convener
Dr. M Meenakshi
Principal, Dr.A.I.T

Coordinators: Girija S., Mohankumar V., Hemalatha K.N., Kavitha Devi C.S., Dr. Shilpa K.C.

No: ATAL/2021/1635316455

ALL INDIA COUNCIL FOR TECHNICAL EDUCATION

Nelson Mandela Marg, Vasant Kunj, New Delhi – 110 070

AICTE Training and Learning (ATAL) Academy

Certificate

This is certified that **HR SRIDHAR KUMAR**, **Assistant Professor** of **DR.AMBEDKAR INSTITUTE OF TECHNOLGY, BANGALORE** participated & completed successfully AICTE Training And Learning (ATAL) Academy **Online Elementary** FDP on "**Hands on Training with Industrial Automation Systems**" from **15/11/2021** to **19/11/2021** at **Anna University**.

Advisor-I, ATAL Academy
Mamta Rani Agarwal

Coordinator

DR AIT, Bangalore

AICTE SPONSORED - MARGDARSHAN

(Share and Mentor Institutions)

AICTE, New Delhi

Participation Certificate

This is to certify that Dr./Prof./Mr./Mrs./Ms. Shubha P

Department of Electronics & Instrumentation Engineering from Dr. Ambedkar Institute of Technology has Coordinated One Week Faculty Development Programme on "Outcome Based Education : In perspective to National Education Policy 2020" held on 13-18, December 2021 organized by The Department of Electronics & Instrumentation Engineering, Dr. Ambedkar Institute of Technology, Bengaluru, Under AICTE - Margdarshan (Share and Mentor Institutions) Scheme.

Dr. K. Ramesha
Professor & Coordinator - AICTE Margdarshan Scheme
Dr. AIT

Dr. M. Meenakshi
Principal & Chief Co-Oridnator, AICTE Margdarshan Scheme
Dr. AIT

Scanned with CamScanner

No: ATAL/2021/1634127524

ATAL

AICTE

ALL INDIA COUNCIL FOR TECHNICAL EDUCATION

Nelson Mandela Marg, Vasant Kunj, New Delhi – 110 070

AICTE Training and Learning (ATAL) Academy

Certificate

This is certified that Shubha p, Assistant Professor of Dr. Ambedkar Institute Of Technology participated & completed successfully AICTE Training And Learning (ATAL) Academy Online Elementary FDP on " Electrophysiology and Neuro-Instrumentation" from 08.11.2021 to 12.11.2021 at Dr. Ambedkar Institute of Technology, Bangalore-56.

Advisor-I, ATAL Academy
Mamta Rani Agarwal

Coordinator

Scanned with CamScanner

This certificate is computer generated and can be verified by scanning the QR code given below. This will display the certificate from the NPTEL repository, https://nptel.ac.in/noc/

Roll No: NPTEL21CS75S13224417

To
NIRMALA BAI L
NO.19,1STCROSS,1ST MAIN,ANJANAPPA LAYOUT
ATTIGUPPE,RAILWAY PARALLEL ROAD.
BANGALORE
KARNATAKA - 560040
PH. NO :9663076088

Score	Type of Certificate
>=90	Elite+Gold
75-89	Elite+Silver
>=60	Elite
40-59	Successfully Completed
<40	No Certificate

No. of credits recommended by NPTEL:3
An additional 1 credit may be awarded if the University deems it fit, based on the actual student effort involved.

Elite

NPTEL Online Certification

(Funded by the Ministry of HRD, Govt. of India)

This certificate is awarded to

NIRMALA BAI L

for successfully completing the course

The Joy of Computing using Python

with a consolidated score of **70** %

Online Assignments	24.88/25	Programming Exam	25/25	Proctored Exam	20/50

Total number of candidates certified in this course: **4694**

Devendra Jalihal

Prof. Devendra Jalihal
Chairman
Centre for Continuing Education, IITM

Jul-Oct 2021
(12 week course)

Prof. Andrew Thangaraj
NPTEL, Coordinator
IIT Madras

Indian Institute of Technology Madras

FREE ONLINE EDUCATION swayam शिक्षित भारत, उन्नत भारत

Roll No:NPTEL21CS75S13224417

To validate and check scores: https://nptel.ac.in/noc

Scanned with CamScanner

2021-22

Dr. Ambedkar Institute of Technology

(An Autonomous Institution, Aided by Govt. of Karnataka, Affiliated to VTU, Bengaluru)

AICTE Sponsored

Online

Short Term Training Program (STTP)

This is to certify that

Mrs. Soumya B.S

from Dr. Ambedkar Institute of Technology, Bangalore

has successfully completed six days AICTE Sponsored Online Short-Term Training Program (STTP) on **"Pedagogy for effective use of ICT in Engineering Education"** organized by Department of Electronics & Instrumentation Engineering, from 04th to 9th January 2021.

Dr. M Meenakshi
Program Coordinator
Prof. & HOD, Dept. of EIE, Dr. AIT

Dr. C. Nanjundaswamy
Principal
Dr. AIT

No: ATAL/2021/1629974976

ALL INDIA COUNCIL FOR TECHNICAL EDUCATION

Nelson Mandela Marg, Vasant Kunj, New Delhi – 110 070

AICTE Training and Learning (ATAL) Academy

Certificate

This is certified that **Soumya BS**, **Assistant Professor** of **Dr.Ambedkar Institute of Technology** participated & completed successfully AICTE Training And Learning (ATAL) Academy **Online Elementary** FDP on " **IoT With Edge Computing**" from **14/09/2021** to **18/09/2021** at **University College of Engineering , OU**.

Advisor-I, ATAL Academy
Mamta Rani Agarwal

Coordinator

No: ATAL/2021/1629974509

ALL INDIA COUNCIL FOR TECHNICAL EDUCATION

Nelson Mandela Marg, Vasant Kunj, New Delhi – 110 070

AICTE Training and Learning (ATAL) Academy

Certificate

This is certified that **Soumya BS**, **Assistant Professor** of **Dr.Ambedkar Institute of Technology** participated & completed successfully AICTE Training And Learning (ATAL) Academy **Online Elementary** FDP on " **IoT Framework Development for Agriculture Sector**" from **06/09/2021** to **10/09/2021** at **Lal Bahadhur Shasthri College of Engineering, Kasaragod, Kerala**.

Advisor-I, ATAL Academy
Mamta Rani Agarwal

Coordinator

Government of Karnataka

Department of Collegiate and Technical Education

Government Ramnarayan Chellaram College of Commerce and Management

Racecourse road, Bengaluru-560 001, Karnataka, India.

Department of Management & R.C. Research Centre

organized

One Week Online International Faculty Development Programme on

"Advanced Methodologies for Contemporary Research"

- A Pragmatic Approach

E–CERTIFICATE

This is to certify that **Mrs Soumya BS, Assistant Professor** from

Dr. Ambedkar Institute of Technology

has actively participated in One Week Online International Faculty Development Programme from 16th to 23rd August 2021.

Dr. Ajaz Ahmed Khan
Organising Secretary

Dr. B. Chandrashekara
Principal

IFDP-AMCR-GRCCCM-2021-85

2020/FFDPOM/32/40

National Institute of Technical Teachers Training and Research, Chennai

(Ministry of Education, Government of India)

Quality Improvement Programme

This is to certify that

SOUMYA B.S

Assistant Professor in EIE

Dr. Ambedkar Institute of Technology, Bangalore, Karnataka

Participated in the Online Training Programme on

"Circuit Simulation and PCB Design using MULTISIM and Digital Circuit Design using Verilog Programming"

Conducted by this Institute from 17.08.2020 to 28.08.2020 (Two Weeks)

CHENNAI

Course Coordinator

Director

August 28 2020

Certificate No. **2021/FDPOM-50/12**

National Institute of Technical Teachers Training and Research, Chennai

(Ministry of Education, Government of India)

Certificate of Participation

This is to certify that

SOUMYA BS

Assistant Professor in Electronics and Instrumentation Engineering
Dr. Ambedkar Institute of Technology, Bengaluru, Karnataka

Participated in the Online Training Programme on

"LaTeX and Desktop Publishing"

Conducted by this Institute from 09.08.2021 to 13.08.2021 (One Week)

CHENNAI

13.08.2021

Course Coordinator

Director

AICTE SPONSORED - MARGDARSHAN

(Share and Mentor Institutions)

DR AIT, Bangalore

AICTE, New Delhi

Participation Certificate

This is to certify that Dr./Prof./Mr./Mrs./Ms. Sheetal N

Department of Electronics & Instrumentation Engg., from Dr. AIT

attended One Week Faculty Development Programme on "Outcome Based Education : In perspective to National Education Policy 2020" held on 13-18, December 2021 organized by The Department of Electronics & Instrumentation Engineering, Dr. Ambedkar Institute of Technology, Bengaluru, Under AICTE - Margdarshan (Share and Mentor Institutions) Scheme.

Dr. K. Ramesha
Professor & Coordinator - AICTE Margdarshan Scheme
Dr. AIT

Dr. M. Meenakshi
Principal & Chief Co-Oridnator, AICTE Margdarshan Scheme
Dr. AIT

Scanned By Camera Scanner

Rajya Vokkaligara Sangha®

BANGALORE INSTITUTE OF TECHNOLOGY

Affiliated to VTU Belagavi, Approved by AICTE
K R Road, V V Pura, Bengaluru - 560004
Phone: 080-26613237, Fax: 080-22426796, Web: bit-bangalore.edu.in

CERTIFICATE

OF PARTICIPATION

This is to certify that Mr./Ms./Dr./Prof. Ganapathi V Sagar has participated in the ***One Week Faculty Development Programme on "Research Proposal Writing and Opportunities in the field of Science, Engineering and Management"***, Organised by R&D Center-BIT, from 06th July 2020 to 11th July 2020

Dr. K.V.Deepak	Dr. H. N. Suresh	Dr. Aswath M.U.
Convener-FDP	Chief- Coordinator-FDP	Principl-BIT

Serial No.000051

अखिल भारतीय तकनीकी शिक्षा परिषद्, नई दिल्ली

प्रमाणपत्र

यह प्रमाणित किया जाता है कि

गणपथी वी सागर
पंजीयन क्र.: 1-480771805
ने
राष्ट्रीय तकनीकी शिक्षक प्रशिक्षण पहल के अंतर्गत
दिनांक 29 जून से 4 जुलाई 2020 तक आयोजित
मेंटर उन्मुखीकरण ऑनलाईन प्रशिक्षण कार्यक्रम
सफलतापूर्वक पूर्ण किया।

All India Council for Technical Education, New Delhi

Certificate

This is to certify that

GANAPATHI V SAGAR
Registration No.1-480771805

has successfully completed the
Online Orientation Training Programme for Mentors
organized from 29th June to 4th July 2020
under
National Initiative for Technical Teachers Training.

DIRECTOR	DIRECTOR	DIRECTOR	DIRECTOR
NITTTR, Bhopal	NITTTR, Chandigarh	NITTTR, Chennai	NITTTR, Kolkata

MEMBER SECRETARY
AICTE, New Delhi

Dr. AMBEDKAR INSTITUTE OF TECHNOLOGY

(An Autonomous Institute, Affiliated to VTU, Belgaum)

Outer Ring Road, Mallathahalli, Bengaluru - 560056.

IQAC INTERNAL QUALITY ASSURANCE CELL

CERTIFICATE

This is to certify that Dr./Mr./Ms. Hamsa Rekha. S.D., Department of E & I Engineering, Dr. Ambedkar Institute of Technology has attended two days workshop on **"Outcome Based Education and NBA Accreditation"** on 6th and 7th March 2020, organized under IQAC, Dr. Ambedkar Institute of Technology.

Dr. Mahalinga V Mandi	Dr. B. V. Sumangala	Dr. C. Nanjunda Swamy
Dean (P&D)	Vice – Principal	Principal

Scanned By Camera Scanner

This certificate is computer generated and can be verified by scanning the QR code given below. This will display the certificate from the NPTEL repository, https://nptel.ac.in/noc/

Roll No: NPTEL20EE70551211376

To
DR.K.RAMESHA
NO.56, 4TH MAIN
KALYANA NAGAR, NAGARABHAVI ROAD
BANGALORE
KARNATAKA - 560072
PH. NO :8310494832

Score	Type of Certificate
>=90	Elite+Gold
75-89	Elite+Silver
>=60	Elite
40-59	Successfully Completed
<40	No Certificate

No. of credits recommended by NPTEL:3
An additional 1 credit may be awarded if the University deems it fit, based on the actual student effort involved.

Elite

NPTEL Online Certification

(Funded by the Ministry of HRD, Govt. of India)

This certificate is awarded to

DR.K.RAMESHA

for successfully completing the course

Digital Circuits

with a consolidated score of 64 %

Online Assignments	22.13/25	Proctored Exam	42/75

Total number of candidates certified in this course: 1369

Prof. G P Raja Sekhar
Dean, Continuing Education
IIT Kharagpur

Sep-Dec 2020
(12 week course)

Prof. Debjani Chakraborty
Coordinator, NPTEL
IIT Kharagpur

Indian Institute of Technology Kharagpur

swayam

No ATAL/2020/1597898718

ALL INDIA COUNCIL FOR TECHNICAL EDUCATION

Nelson Mandela Marg, Vasant Kunj, New Delhi - 110 070

AICTE Training And Learning (ATAL) Academy

Certificate

This is certified that **Dr.K.Ramesha, Professor of Dr.Ambedkar Institute of Technology** participated & completed successfully AICTE Training And Learning (ATAL) Academy **Online FDP on "Artificial Intelligence and Machine Learning Applications in Biomedical Engineering"** from **2020-9-21** to **2020-9-25** at **University BDT College of Engineering**.

Director ATAL Academies

Coordinator

2020-21

NEW HORIZON COLLEGE OF ENGINEERING

Autonomous College Permanently Affiliated to VTU, Approved by AICTE & UGC
Accredited by NAAC with 'A' Grade, Accredited by NBA
New Horizon Knowledge Park, Ring Road, Bellandur Post, Bengaluru 560 103

Certificate OF PARTICIPATION

FIVE DAYS ONLINE FACULTY DEVELOPMENT PROGRAM ON

"IMAGE & VIDEO PROCESSING TECHNIQUES USING PYTHON PROGRAMMING"

15th JUNE to 19th JUNE 2020

This is to Certify that Dr. / Mr. / Ms. PRASANNA KUMAR M

of DR. AMBEDKAR INSTITUTE OF TECHNOLOGY, BENGALURU has participated in the Five Days Online Faculty Development Program during 15th June to 19th June 2020 organized by Department of Electronics and Communication Engineering & Department of Computer Science and Engineering in association with The Institution of Electronics and Telecommunication Engineers (IETE) and Computer Society of India – Region V.

Dr. SANJEEV SHARMA	Dr. B. RAJALAKSHMI	Dr. MANJUNATHA
HOD-ECE	HOD-CSE	PRINCIPAL

TEQIP-3
Technical Education Quality Improvement Programme

TEQIP Online Certification

(Funded by the Ministry of HRD, Govt. of India)

NPIU
National Project Implementation Unit

This certificate is awarded to

Nirmala Bai L

Dr. Ambedkar Institute of Technology, Bengaluru

for successfully completing the 2 week course on

Digital Transformation In Teaching Learning Process

(February 14th to March 6th, 2020)

Prof. P M Khodke
Central Project Advisor
NPIU, TEQIP III

Prof. Sridhar Iyer
Instructor
IDP-ET, IIT Bombay

Dr. Sameer Sahasrabudhe
Instructor
IDP-ET, IIT Bombay

Course offered by
Indian Institute of Technology Bombay

POWERED BY
FREE ONLINE EDUCATION
swayam

THE WORLD BANK

Scanned with CamScanner

Dr. Ambedkar Institute of Technology

(An Autonomous Institution affiliated to VTU, Belgaum)
Outer Ring Road, Mallathalli, Bengaluru-56

Aided By Govt. of Karnataka

Certificate

AICTE Sponsored Two Weeks Faculty Development Program(FDP) on

"Implications of IoT using Android Applications"

This is to certify that Mr./Mrs./Dr. **NirmalaBai.L** Asst. Prof.

from **EIE, Dr. A. I.T** ***has successfully completed the AICTE Sponsored Two Weeks Faculty Development Program (FDP) on*** *"Implications of IoT using Android Applications"* ***conducted from 15/07/2019 to 27/07/2019 Organized by Dr. Ambedkar Institute of Technology, Bengaluru-56.***

Dr. B.Sivakumar
Program Coordinator(FDP),
Professor, Dept. of TCE,
Dr. AIT, Bengaluru.

Dr. C.Nanjundaswamy
Principal
Dr. AIT, Bengaluru.

Scanned with CamScanner

This certificate is computer generated and can be verified by scanning the QR code given below. This will display the certificate from the NPTEL repository, https://nptel.ac.in/noc/

Roll No: NPTEL20CS56S61211729

To
SHUBHA P
DR.AMBEDKAR INSTITUTE OF TECHNOLOGY,
MALLATHAHALLI, OUTER RING
ROAD,BANGALORE-56
KARNATAKA - 560056
PH. NO :9880461052

Score	Type of Certificate
>=90	Elite+Gold
75-89	Elite+Silver
>=60	Elite
40-59	Successfully Completed
<40	No Certificate

No. of credits recommended by NPTEL:3
An additional 1 credit may be awarded if the University deems it fit, based on the actual student effort involved.

Elite

NPTEL Online Certification

(Funded by the Ministry of HRD, Govt. of India)

This certificate is awarded to

SHUBHA P

for successfully completing the course

Problem Solving through Programming in C

with a consolidated score of 72 %

Online Assignments	23.91/25	Programming Exam	25/25	Proctored Exam	23.5/50

Total number of candidates certified in this course: 1756

Prof. G P Raja Sekhar
Dean, Continuing Education
IIT Kharagpur

Sep-Dec 2020
(12 week course)

Prof. Debjani Chakraborty
Coordinator, NPTEL
IIT Kharagpur

Indian Institute of Technology Kharagpur

swayam

Roll No: NPTEL20CS56S61211729

To validate and check scores: https://nptel.ac.in/noc

Scanned with CamScanner

भारत सरकार
अंतरिक्ष विभाग
भारतीय अंतरिक्ष अनुसंधान संगठन
भारतीय सुदूर संवेदन संस्थान, देहरादून

GOVERNMENT OF INDIA
DEPARTMENT OF SPACE
INDIAN SPACE RESEARCH ORGANISATION
INDIAN INSTITUTE OF REMOTE SENSING, DEHRADUN

नामांकन सं. / Enrollment No. : 202070010127430

CERTIFICATE OF PARTICIPATION IN ONLINE COURSE

यह प्रमाणित किया जाता है कि श्रीमती शुभा पी को यह प्रमाण पत्र " विश्वविद्यालय शिक्षकों और सरकारी अधिकारियों के लिए सुदूर संवेदन तथा भगोलिक सूचना प्रणाली तकनीक व उसके अनुप्रयोग " में ऑनलाइन पाठ्यक्रम पूर्ण करने पर प्रदान किया जाता है। इस पाठ्यक्रम का आयोजन भारतीय सुदूर संवेदन संस्थान (आईआईआरएस) इसरो देहरादून द्वारा 13 जून, 2020 से 01 जुलाई, 2020 के दौरान किया गया ।

This is to certify that MRS. SHUBHA P has been awarded this certificate on completion of online course on "Remote Sensing & GIS Technology and Applications for University Teachers & Government Officials" which was conducted by Indian Institute of Remote Sensing (IIRS),ISRO Dehradun, during **13-06-2020 to 01-07-2020** .

Date: 24-07-2020
Place: Dehradun

निदेशक/ Director
आई०आई०आर०एस, देहरादून/ IIRS, Dehradun

UID- 296f8676918ae457af65dc23dce006aa .This Certificate can be validated using URL- https://certificate.iirs.gov.in

Scanned with CamScanner

2020-21

TEQIP-3
Technical Education Quality Improvement Programme

TEQIP Online Certification

(Funded by the Ministry of HRD, Govt. of India)

NPIU
National Project Implementation Unit

This certificate is awarded to

Soumya B S

Dr. Ambedkar Institute of Technology, Bengaluru

for successfully completing the 2 week course on

Digital Transformation In Teaching Learning Process

(February 14th to March 6th, 2020)

Prof. P M Khodke
Central Project Advisor
NPIU, TEQIP III

Prof. Sridhar Iyer
Instructor
IDP-ET, IIT Bombay

Dr. Sameer Sahasrabudhe
Instructor
IDP-ET, IIT Bombay

Course offered by
Indian Institute of Technology Bombay

POWERED BY
FREE ONLINE EDUCATION
swayam
शिक्षित भारत, उन्नत भारत

THE WORLD BANK

2020/FDPOM/12/16

National Institute of Technical Teachers Training and Research, Chennai

(Ministry of Human Resource Development, Government of India)

Quality Improvement Programme

This is to certify that

SOUMYA BS

Assistant Professor in Instrumentation Engineering
Dr. Ambedkar Institute of Technology, Mallathalli, Bangalore, Karnataka
Participated in the Online Training Programme on
"Animation and Presentation Techniques"
Conducted by this Institute from 13.07.2020 to 17.07.2020 (One Week)

CHENNAI

Course Coordinator

Director

July 17 2020

2020/FDPOM/18/34

National Institute of Technical Teachers Training and Research, Chennai

(Ministry of Human Resource Development, Government of India)

Quality Improvement Programme

This is to certify that

SOUMYA B.S

Assistant Professor in Electronics & Instrumentation Engineering
Dr. Ambedkar Institute of Technology, Mallathalli, Bangalore, Karnataka
Participated in the Online Training Programme on

"MATLAB, LabVIEW Programming and Engineering Applications"

Conducted by this Institute from 27.07.2020 to 07.08.2020 (Two week)

CHENNAI

Course Coordinator

Director

07.08.2020

2020/FFDPOM/32/40

National Institute of Technical Teachers Training and Research, Chennai

(Ministry of Education, Government of India)

Quality Improvement Programme

This is to certify that

SOUMYA B.S

Assistant Professor in EIE

Dr. Ambedkar Institute of Technology, Bangalore, Karnataka

Participated in the Online Training Programme on

"Circuit Simulation and PCB Design using MULTISIM and Digital Circuit Design using Verilog Programming"

Conducted by this Institute from 17.08.2020 to 28.08.2020 (Two Weeks)

CHENNAI

Course Coordinator

Director

August 28 2020

DR AIT, Bangalore

AICTE SPONSORED - MARGDARSHAN

(Share and Mentor Institutions)

AICTE, New Delhi

Participation Certificate

This is to certify that Dr./Prof./Mr./Mrs./Ms. Sridevi N

Department of Electronics & Instrumentation Engg, Dr. AIT

attended One Week Faculty Development Programme on "Outcome Based Education : In perspective to National Education Policy 2020" held on 13-18, December 2021 organized by The Department of Electronics & Instrumentation Engineering, Dr. Ambedkar Institute of Technology, Bengaluru, Under AICTE - Margdarshan (Share and Mentor Institutions) Scheme.

Dr. K. Ramesha
Professor & Coordinator - AICTE Margdarshan Scheme
Dr. AIT

Dr. M. Meenakshi
Principal & Chief Co-Oridnator, AICTE Margdarshan Scheme
Dr. AIT

B.V.V.S

Basaveshwar Engineering College (Autonomous),Bagalkot

Technical Quality Improvement Programme - III

TEQIP – III
NPIU
A Unit of MHRD

CERTIFICATE OF PARTICIPATION

This is to certify that Mr./Mrs. **Sridevi N.** of **Dr. Ambedkar Institute of Technology** has participated in TEQIP-III sponsored online Faculty Development Programme on "Six Sigma" held from 6th to 10th July 2020 organized by Internal Quality Assurance Cell (IQAC) and Department of Electronics and Instrumentation Engineering, Basaveshwar Engineering College (Autonomous), Bagalkot, Karnataka, India

Dr. Chayalakshmi C. L. Dr. C. M. Javalagi
Coordinators

Dr. Krishnamurthy Bhat
Head of the Department, EIE

Dr. S. G. Kambalimath
Coordinator, TEQIP-III

Dr. S. S. Injaganeri
Principal

2020

भारत सरकार
अंतरिक्ष विभाग
भारतीय अंतरिक्ष अनुसंधान संगठन
भारतीय सुदूर संवेदन संस्थान, देहरादून

सत्यमेव जयते

GOVERNMENT OF INDIA
DEPARTMENT OF SPACE
INDIAN SPACE RESEARCH ORGANISATION
INDIAN INSTITUTE OF REMOTE SENSING, DEHRADUN

नामांकन सं. / Enrollment No. : 202070010131019

CERTIFICATE OF PARTICIPATION IN ONLINE COURSE

iirs

यह प्रमाणित किया जाता है कि **श्रीमती मोनिकाश्री टी एस** को यह प्रमाण पत्र **"विश्वविद्यालय शिक्षकों और सरकारी अधिकारियों के लिए सुदूर संवेदन तथा भगौलिक सूचना प्रणाली तकनीक व उसके अनुप्रयोग"** में ऑनलाइन पाठ्यक्रम पूर्ण करने पर प्रदान किया जाता है। इस पाठ्यक्रम का आयोजन भारतीय सुदूर संवेदन संस्थान (आईआईआरएस) इसरो देहरादून द्वारा **13 जून, 2020 से 01 जुलाई, 2020** के दौरान किया गया ।

This is to certify that **MRS. MONIKASHREE T S** has been awarded this certificate on completion of online course on **"Remote Sensing & GIS Technology and Applications for University Teachers & Government Officials"** which was conducted by Indian Institute of Remote Sensing (IIRS),ISRO Dehradun, during **13-06-2020 to 01-07-2020** .

iirs

Date: 22-07-2020
Place: Dehradun

निदेशक/ Director
आई०आई०आर०एस, देहरादून/ IIRS, Dehradun

UID- 8dac6bace6f3a4d8538a6dbe666c506e .This Certificate can be validated using URL- https://certificate.iirs.gov.in

2021

2020/FFDPOM/32/20

National Institute of Technical Teachers Training and Research, Chennai

(Ministry of Education, Government of India)

Quality Improvement Programme

This is to certify that

MONIKASHREE T S

Assistant Professor in EIE

Dr. Ambedkar Institute of Technology, Bangalore, Karnataka

Participated in the Online Training Programme on

"Circuit Simulation and PCB Design using MULTISIM and Digital Circuit Design using Verilog Programming"

Conducted by this Institute from 17.08.2020 to 28.08.2020 (Two Weeks)

CHENNAI

Course Coordinator

Director

August 28 2020

Dr.AMBEDKAR INSTITUTE OF TECHNOLOGY

DEPARTMENT OF INFORMATION SCIENCE AND ENGINEERING

The Enclosed documents are verified and approved

HOD,ISE

HEAD
Dept. of Information Science & Engg.
Dr. Ambedkar Institute of Technology
Bangalore-560 056.

Participation ID:-

vijayalaxmirp.is@drait.edu.in

TEQIP-3

NPIU

National Project Implementation Unit

CERTIFICATE OF PARTICIPATION

This is to Awarded to

Mrs.Vijayalaxmi R Patil

for **PARTICIPATING** in

Five Days National Workshop on Engineering-Researches & Innovation to Win over COVID-19

IDEATHON-2021

Organized by

INSTITUTE OF ENGINEERING & TECHNOLOGY,

DR. RAMMANOHAR LOHIA AVADH UNIVERSITY AYODHYA

held during **June 07-11, 2021.**

PROF. RAMAPATI MISHRA	PROF. MOHIT GANGWAR	DR. TARUN S. GANGWAR	ER. RAJEEV KUMAR	ER. SHOBHIT SRIVASTAVA
Director & Chief Convener	Convener	Convener	Convener	Convener

Accredited by NBA*

SVCE BENGALURU

SRI VENKATESHWARA COLLEGE OF ENGINEERING

Affiliated to VTU, Approved by AICTE, Recognised by UGC u/s 2(f) & 12(B)

SRI VENKATESHWARA COLLEGE OF ENGINEERING

Vidyanagar, Bangalore-562157

Department of Computer Science and Engineering

(Accredited by NBA)

This

Certificate

is awarded to

Prof. VIJAYALAXMI R PATIL

in recognition of his/her active participation and involvement in the

AICTE Sponsored One Week Online Short Term Training Program (Phase-2)

on **Data Analytics in Machine Learning Techniques**

from 26th April to 1st May 2021.

Dr. Nageshwara Guptha
Principal, **SVCE**, Bengaluru

Dr. S C Linga Reddy
HoD, **CSE**, **SVCE**, Bengaluru

No:ATAL/2020/1599111450

ALL INDIA COUNCIL FOR TECHNICAL EDUCATION

Nelson Mandela Marg, Vasant Kunj, New Delhi – 110 070

AICTE Training And Learning (ATAL) Academy

Certificate

This is certified that **Vijayalaxmi R Patil**, **Assistant Professor** of **Dr Ambedkar Institute of Technology** participated & completed successfully AICTE Training And Learning (ATAL) Academy **Online** FDP on "**Wearable Devices**" from **2020-9-14** to **2020-9-18** at **Kongu Engineering College**.

Director ATAL Academies

Coordinator

Dr.Ambedkar Institute of Technology, Bengaluru

Department of Information Science and Engineering

in Association with

Institute of Engineering & Technology
Dr.Ram Manohar Lohia Avadh University, UP

Indian Society for Technical Education (ISTE)

CERTIFICATE OF PARTICIPATION

This is to certify that

Mrs . Vijayalaxmi R Patil of Dr AIT

had participated in One Week Online Faculty Development programme on **Emerging trends and Applications of Artificial Intelligence** from 10th to 14th August,2020 organised by Department of Information Science & Engineering, Dr.Ambedkar Institute of Technology.

Co-ordinators

Pushpalatha S	Vidyarani H J	Jyothi S
Convener	**Convener**	**Chief Convener**
Dr. Ramapati Misra	**Dr.M.V.VijayaKumar**	**Dr.C.Nanjundaswamy**
Director,IET, Ayodhya	Head of Department,ISE,Dr.AIT	Principal, Dr.AIT

CERTIFICATE

Of

PARTICIPATION

This is to certify that

VIJAYALAXMI R PATIL

Of

DR AMBEDKAR INSTITUTE OF TECHNOLOGY

Participated in One week online Faculty Development Program on

"Recent Trends in Engineering: Industry Perspective"

from 26-07-2020 to 30-07-2020 organized by Department of Information Science and Engineering (Accredited by NBA),Dr. Ambedkar Institute of Technology

Dr. Nandini Prasad K S
(Professor)

Dr. Shilpa Biradar
(Assistant professor)
(Co-ordinators)

S. Pushpalatha
(Assistant Professor)

Dr. M V Vijaya Kumar
(Professor & HOD, Dept of ISE)

Dr. C Nanjundaswamy
(Principal)

भारत सरकार
अंतरिक्ष विभाग
भारतीय अंतरिक्ष अनुसंधान संगठन
भारतीय सुदूर संवेदन संस्थान, देहरादून

GOVERNMENT OF INDIA
DEPARTMENT OF SPACE
INDIAN SPACE RESEARCH ORGANISATION
INDIAN INSTITUTE OF REMOTE SENSING, DEHRADUN

नामांकन सं. / Enrollment No.: 20206603800

CERTIFICATE OF PARTICIPATION IN

ONLINE COURSE

iirs

यह प्रमाणित किया जाता है कि श्रीमती पुष्पलाता एस को यह प्रमाण पत्र " ग्लोबल नेविगेश सैटेलाइट सिस्टम " में ऑनलाइन पाठ्यक्रम में प्रतिभाग करने पर प्रदान किया जाता है। इस पाठ्यक्र का आयोजन भारतीय सुदूर संवेदन संस्थान (आईआईआरएस), इसरो, देहरादून द्वारा **14 सितंबर, 20** से **25 सितंबर, 2020** (**कुल पाठ्यक्रम अवधि = 10 घंटे 30 मिनट**) के दौरान किया गया ।

This is to certify that **MRS. PUSHPALATHA S** has been awarded this certificate fo participation in online course on **"Global Navigation Satellite System"** conducted by Indian Institute of Remote Sensing (IIRS), ISRO, Dehradun during **14-09-2020 to 25-09-2020 (Total course duration = 10 hours and 3 minutes)** .

iirs

Date: 01-12-2020
Place: Dehradun

समन्वयक, विश्वविद्यालय/संस्थान
Coordinator, University/Institution

निदेशक/ Director
आई०आई०आर०एस, देहरादून/ IIRS, D

UID- 73abbebfd9e4ea32a63fcb4e01e2b0b2 .This Certificate can be validated using URL- https://certificate.iirs.gov.in

Scanned by TapScanner

THE NATIONAL INSTITUTE OF ENGINEERING

(An Autonomous Institute under Visvesvaraya Technological University, Belagavi)
Manandawadi Road, Mysuru, Karnataka. 570008

INFORMATION SCIENCE AND ENGINEERING DEPARTMENT

&

RAJKIYA ENGINEERING COLLEGE, BANDA, UP

UNDER TEQIP-3

Certificate of Participation

This is to certify that

S. Pushpalatha

has participated in the two days online FDP on "ROAD MAP TO CURRENT TECHNOLOGY MANAGEMENT" on 27th & 28th November 2020

DR. P DEVAKI	SMT. C K VANAMALA	SMT. B M NANDINI	DR. SIDDATHA KUMAR ARJARIA	DR. PUSHPENDRA SINGH
Prof. & Head, IS&E, NIE, Mysuru	Associate Prof., IS&E, NIE, Mysuru	Assistant Prof., IS&E, NIE, Mysuru	Assistant Prof., IT, REC, Banda	H.O.D, EE, REC, Banda

Scanned by TapScanner

articipation ID:-
ushpalatha.is@drait.edu.in

TEQIP-3
NPIU
National Project Implementation Unit

CERTIFICATE OF PARTICIPATION

This is to Awarded to

Ms.S. Pushpalatha

for **PARTICIPATING** in
Five Days National Workshop on Engineering-Researches & Innovation to Win over COVID-19
IDEATHON-2021
Organized by
INSTITUTE OF ENGINEERING & TECHNOLOGY,
DR. RAMMANOHAR LOHIA AVADH UNIVERSITY AYODHYA
held during **June 07-11, 2021.**

PROF. RAMAPATI MISHRA	PROF. MOHIT GANGWAR	DR. TARUN S. GANGWAR	ER. RAJEEV KUMAR	ER. SHOBHIT SRIVASTAVA
Director & Chief Convener	Convener	Convener	Convener	Convener

Scanned by TapScanner

No:ATAL/2020/1598335528

ALL INDIA COUNCIL FOR TECHNICAL EDUCATION

Nelson Mandela Marg, Vasant Kunj, New Delhi – 110 070

AICTE Training And Learning (ATAL) Academy

Certificate

This is certified that **S.Pushpalatha, Assistant Professor of Dr.Ambedkar Institute of Technology participated & completed successfully AICTE Training And Learning (ATAL) Academy Online FDP on "Data Sciences" from 2020-9-7 to 2020-9-11 at School of Information Technology, Rajiv Gandhi Proudyogiki Vishwavidyalaya.**

Director ATAL Academies

Coordinator

Scanned by TapScanner

Accredited by NBA*

SVCE BENGALURU

SRI VENKATESHWARA COLLEGE OF ENGINEERING

Affiliated to VTU, Approved by AICTE, Recognised by UGC u/s 2(f) & 12(B)

SRI VENKATESHWARA COLLEGE OF ENGINEERING

Vidyanagar, Bangalore-562157

Department of Computer Science and Engineering

(Accredited by NBA)

This

Certificate

is awarded to

Prof. S PUSHPALATHA

in recognition of his/her active participation and involvement in the

AICTE Sponsored One Week Online Short Term Training Program (Phase-2)

on Data Analytics in Machine Learning Techniques

from 26th April to 1st May 2021.

Dr. Nageshwara Guptha
Principal, SVCE, Bengaluru

Dr. S C Linga Reddy
HoD, CSE, SVCE, Bengaluru

Scanned with CamScanner

Dr.Ambedkar Institute of Technology, Bengaluru

Department of Information Science and Engineering

in Association with

Institute of Engineering & Technology
Dr.Ram Manohar Lohia Avadh University, UP

Indian Society for Technical Education (ISTE)

CERTIFICATE OF PARTICIPATION

This is to certify that

Dr . Shilpa Biradar of Dr Ambedkar Institute of Technology

had participated in One Week Online Faculty Development programme on **Emerging trends and Applications of Artificial Intelligence** from 10th to 14th August,2020 organised by Department of Information Science & Engineering, Dr.Ambedkar Institute of Technology.

Co-ordinators

Pushpalatha S	Vidyarani H J	Jyothi S
Convener	**Convener**	**Chief Convener**
Dr. Ramapati Misra	**Dr.M.V.VijayaKumar**	**Dr.C.Nanjundaswamy**
Director,IET, Ayodhya	Head of Department,ISE,Dr.AIT	Principal, Dr.AIT

भारत सरकार
अंतरिक्ष विभाग
भारतीय अंतरिक्ष अनुसंधान संगठन
भारतीय सुदूर संवेदन संस्थान, देहरादून

सत्यमेव जयते

GOVERNMENT OF INDIA
DEPARTMENT OF SPACE
INDIAN SPACE RESEARCH ORGANISATION
INDIAN INSTITUTE OF REMOTE SENSING, DEHRADUN

नामांकन सं. / Enrollment No. : 2020670382873

CERTIFICATE OF PARTICIPATION IN ONLINE COURSE

iirs

यह प्रमाणित किया जाता है कि डॉ॰ शिल्पा मोहनराव बिरादर को यह प्रमाण पत्र "सुदूर संवेदन और संख्यात्मक मॉडलिंग का तटीय महासागर प्रक्रियाओं की ज्ञप्ति हेतु उपयोग" में ऑनलाइन पाठ्यक्रम में प्रतिभाग करने पर प्रदान किया जाता है। इस पाठ्यक्रम का आयोजन भारतीय सुदूर संवेदन संस्थान (आईआईआरएस), इसरो, देहरादून द्वारा **21 सितंबर, 2020 से 25 सितंबर, 2020 (कुल पाठ्यक्रम अवधि = 7 घंटे 30 मिनट)** के दौरान किया गया ।

This is to certify that **DR. SHILPA MOHANRAO BIRADAR** has been awarded this certificate for participation in online course on **"Understanding of Coastal ocean processes using Remote Sensing and Numerical Modelling"** conducted by Indian Institute of Remote Sensing (IIRS), ISRO, Dehradun during **21-09-2020 to 25-09-2020 (Total course duration = 7 hours and 30 minutes)** .

iirs

Date: 19-11-2020
Place: Dehradun

समन्वयक, विश्वविद्यालय/संस्थान
Coordinator, University/Institution

निदेशक/ Director
आई॰आई॰आर॰एस, देहरादून/ IIRS, Dehradun

UID- 157e8d383598ffe59b06fe9b6a99a830 .This Certificate can be validated using URL- https://certificate.iirs.gov.in

Participation ID:-

shilpab.is@drait.edu.in

TEQIP-3

NPIU

National Project Implementation Unit

CERTIFICATE OF PARTICIPATION

This is to Awarded to

Dr.Shilpa Biradar

for **PARTICIPATING** in

Five Days National Workshop on Engineering-Researches & Innovation to Win over COVID-19

IDEATHON-2021

Organized by

INSTITUTE OF ENGINEERING & TECHNOLOGY,

DR. RAMMANOHAR LOHIA AVADH UNIVERSITY AYODHYA

held during **June 07-11, 2021.**

PROF. RAMAPATI MISHRA	PROF. MOHIT GANGWAR	DR. TARUN S. GANGWAR	ER. RAJEEV KUMAR	ER. SHOBHIT SRIVASTAVA
Director & Chief Convener	Convener	Convener	Convener	Convener

Accredited by NBA*

SVCE BENGALURU

SRI VENKATESHWARA COLLEGE OF ENGINEERING

Affiliated to VTU, Approved by AICTE, Recognised by UGC u/s 2(f) & 12(B)

SRI VENKATESHWARA COLLEGE OF ENGINEERING

Vidyanagar, Bangalore-562157

Department of Computer Science and Engineering

(Accredited by NBA)

This

Certificate

is awarded to

Prof. Shilpa Biradar

in recognition of his/her active participation and involvement in the

AICTE Sponsored One Week Online Short Term Training Program (Phase-2)

on **Data Analytics in Machine Learning Techniques**

from 26th April to 1st May 2021.

Dr. Nageshwara Guptha
Principal, **SVCE**, Bengaluru

Dr. S C Linga Reddy
HoD, **CSE**, **SVCE**, Bengaluru

No:ATAL/2020/1608717496

ALL INDIA COUNCIL FOR TECHNICAL EDUCATION

Nelson Mandela Marg, Vasant Kunj, New Delhi – 110 070

AICTE Training And Learning (ATAL) Academy

Certificate

This is certified that **shilpa Biradar**, **Assistant Professor** of **Dr Ambedkar Institute of Technology** participated & completed successfully AICTE Training And Learning (ATAL) Academy **Online** FDP on "**Data Sciences**" from **2021-2-1** to **2021-2-5** at **Dr.Ambedkar Institute of Technology**.

Director ATAL Academies

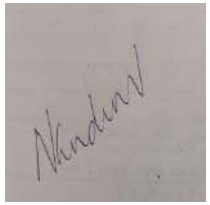

Coordinator

Kammavari Sangham (R) 1952,
K.S.Group of Institutions
K.S INSTITUTE OF TECHNOLOGY
(Affiliated to VTU & Approved by AICTE, New Delhi, Accredited by NAAC & IEI)
#14, Raghuvanahalli, Kanakapura Main Road, Bengaluru – 560109
Ph: 28435722 / 24 | Fax: 080-28435723 | Email: principal@ksit.ac.in | web: www.ksit.ac.in

Sponsored by
AICTE & ISTE
New Delhi

CERTIFICATE OF PARTICIPATION

This is to Certify that **Dr. Shilpa Biradar** from **Dr. Ambedkar Institute of Technology, Bangalore** has participated in 6-days AICTE-ISTE funded Induction / Refresher program (3rd - Phase) on **"Future Wireless Communication: Standards & Technologies"** organized by the Department of Electronics & Communication Engineering between 24th - 29th May 2021.

Dr P N Sudha
Prof.& Head ECE Dept
Program Chair

Dr.Sangappa.S.B
Director (Adm & PR), KSGI
Chief Coordinator

Dr.Dilip Kumar.K
Principal/ Director
KSIT

This certificate is computer generated and can be verified by scanning the QR code given below. This will display the certificate from the NPTEL repository, https://nptel.ac.in/noc/

Roll No: NPTEL21GE08S13234692

To
DR SHILPA BIRADAR
DEPARTMENT OF ISE
DR. AIT, BENGALORE
BANGALORE
KARNATAKA - 560056
PH. NO :7022640685

Score	Type of Certificate
>=90	Elite+Gold
75-89	Elite+Silver
>=60	Elite
40-59	Successfully Completed
<40	No Certificate

No. of credits recommended by NPTEL:3
An additional 1 credit may be awarded if the University deems it fit, based on the actual student effort involved.

Elite

NPTEL Online Certification

(Funded by the Ministry of HRD, Govt. of India)

This certificate is awarded to

DR SHILPA BIRADAR

for successfully completing the course

NBA Accreditation and Teaching - Learning in Engineering (NATE)

with a consolidated score of **63** %

Online Assignments	22.81/25	Proctored Exam	39.75/75

Total number of candidates certified in this course: **421**

Prof. G. L. Sivakumar Babu
Chairman, Center for Continuing Education
IISc Bangalore

Jan-Apr 2021
(12 week course)

Prof. L. Umanand
NPTEL Coordinator
IISc Bangalore

Indian Institute of Science Bangalore

FREE ONLINE EDUCATION swayam शिक्षित भारत, उन्नत भारत

GLOBAL ACADEMY OF TECHNOLOGY

NAAC Accredited with 'A' Grade

(Affiliated to VTU, Belagavi and Recognized by AICTE, New Delhi)

Ideal Homes Township, Rajarajeshwari Nagar, Bengaluru – 560098

Department of Electronics and Communication Engineering

Accredited by NBA 2019-2022

Participation Certificate

This is to certify that **Dr.Nandini Prasad K.S** has attended 5 days National Level Online Faculty Development Program on ***"Deep Learning Techniques and Applications"***, organized by Department of Electronics and Communication Engineering, from 03rd to 07th August,2020.

Dr. Manjunath Reddy H S
Professor and HOD

Dr. N Rana Pratap Reddy
Principal

Dr.Ambedkar Institute of Technology, Bengaluru

Department of Information Science and Engineering

in Association with

Institute of Engineering & Technology
Dr.Ram Manohar Lohia Avadh University, UP

Indian Society for Technical Education (ISTE)

CERTIFICATE OF PARTICIPATION

This is to certify that

Prof . Dr.Nandini Prasad K.S of Dr.Ambedkar Institute of Technology

had participated in One Week Online Faculty Development programme on **Emerging trends and Applications of Artificial Intelligence** from 10th to 14th August,2020 organised by Department of Information Science & Engineering, Dr.Ambedkar Institute of Technology.

Co-ordinators

Pushpalatha S	Vidyarani H J	Jyothi S
Convener	**Convener**	**Chief Convener**
Dr. Ramapati Misra	**Dr.M.V.VijayaKumar**	**Dr.C.Nanjundaswamy**
Director,IET, Ayodhya	Head of Department,ISE,Dr.AIT	Principal, Dr.AIT

SIDDAGANGA INSTITUTE OF TECHNOLOGY

(Autonomous Institution affiliated to VTU Belagavi)

Tumakuru-572103, Karnataka, India

Department of Information Science and Engineering

Certificate of Participation

This is to certify that, Dr.Nandini Prasad K.S of Dr.Ambedkar Institute of Technology has participated in a Six Day Faculty Development Program on **"Trends in IoT, Medical Image and Speech Processing"** held during August 4th - 9th 2020, organized by Department of Information Science and Engineering, Siddaganga Institute of Technology, Tumakuru.

Dr. Kavitha H	**Mrs. Nagaratna B Chittaragi**	**Dr. H S Jayanna**
Coordinator	**Coordinator**	**Head of Department**

CERTIFICATE

Of

PARTICIPATION

This is to certify that

DR NANDINI PRASAD K S

Of

DR AMBEDKAR INSTITUTE OF TECHNOLOGY, BENGALURU

Participated in One week online Faculty Development Program on

"Recent Trends in Engineering: Industry Perspective"

from 26-07-2020 to 30-07-2020 organized by Department of Information Science and Engineering (Accredited by NBA),Dr. Ambedkar Institute of Technology

Dr. Nandini Prasad K S
(Professor)

Dr. Shilpa Biradar
(Assistant professor)
(Co-ordinators)

S. Pushpalatha
(Assistant Professor)

Dr. M V Vijaya Kumar
(Professor & HOD, Dept of ISE)

Dr. C Nanjundaswamy
(Principal)

Digital India
Power To Empower

ELECTRONICS INDIA
Billion Needs Million Chips

Online Faculty Development Programme on

Advanced Optimization Techniques and hands-on with MATLAB/SCILAB

13 – 24 July 2020

Jointly Organized by

Electronics & ICT Academy
MNIT Jaipur

Electronics & ICT Academy
NIT Patna

Electronics & ICT Academy
PDPM IIIT DM Jabalpur

(Supported by Ministry of Electronics and InformationTechnology (MeitY),Govt.of India)

CERTIFICATE OF PARTICIPATION

This is to certify that Mr. / Ms. / Dr. **NANDINI PRASAD K.S** *from* ***Dr. Ambedkar Institute of Technology*** *has participated and completed all the requirements of two week (equivalent to 3 credit 40 hours course) online faculty development programme on* ***"Advanced Optimization Techniques and hands-on with MATLAB/SCILAB"*** *jointly organized by Electronics and ICT Academies held from 13 – 24 July 2020 under the* ***"Scheme of financial assistance for setting up of Electronics and ICT Academies"*** *by the* ***Ministry of Electronics and Information Technology (MeitY), Government of India.*** *This programme is endorsed by AICTE / UGC / NBA.*

Dr. Prashant K. Jain
Co-Principal Coordinator
IIIT DM Jabalpur

Dr. Satyasai Jagannath Nanda
Principal Coordinator
MNIT Jaipur

FIVE DAYS FACULTY DEVELOPMENT PROGRAMME

on

E CONTENT CREATION FOR MOOCs AND MOODLE

ORGANISED BY

INSTITUTE OF ENGINEERING AND TECHNOLOGY

DR. RAMMANOHAR LOHIA AVADH UNIVERSITY, AYODHYA

IN COLLABORATION WITH

IIT -BOMBAY SPOKEN TUTORIAL

TEQIP-3 Technical Education Quality Improvement Programme

Spoken Tutorial

YTWKTU-CE000090

CERTIFICATE OF PARTICIPATION

This is to certify that Dr.Nandini Prasad K.S *from* Dr.Ambedkar Institute of Technology *has participated and successfully completed Five Days Faculty Development Programme on* ***"E content creation for MOOCs and MOODLE"*** *during 10-14, July 2020 through Video Conferencing hosted by Institute of Engineering & Technology, Dr. Rammanohar Lohia Avadh University,Ayodhya .U.P.*

Er. PARITOSH TRIPATHI	Er. RAJEEV KUMAR	PROF. RAMAPATI MISHRA	PROF. MANOJ DIXIT
TEQIP Coordinator	Convenor	Director	Vice-Chancellor

INSTITUTE OF ENGINEERING AND TECHNOLOGY

DR. RAMMANOHAR LOHIA AVADH UNIVERSITY, AYODHYA, U.P.

Virtual Labs

TEQIP-3

NPIU

National Project Implementation Unit

FIVE DAYS NATIONAL WORKSHOP ON

LEARNING BY PERFORMING THROUGH VIRTUAL LAB

JOINTLY ORGANIZED BY

DEPARTMENT OF ELECTRONICS AND COMMUNICATION ENGINEERING

&

DEPARTMENT OF ELECTRICAL ENGINEERING

P4BYZA-CE000370

Certificate of Participation

has been awarded to

Dr.Nandini Prasad K.S

FOR FIVE DAYS NATIONAL WORKSHOP ON
"LEARNING BY PERFORMING THROUGH VIRTUAL LAB"
ON 1-5 , JULY 2020.

Er. Paritosh Tripathi	Er. Ankit Srivastava	Er. Manisha Yadav	Prof. Ramapati Mishra	Prof. Manoj Dixit
TEQIP Coordinator	Organizing secretary	Convenor	Director	Vice Chancellor

RAMAIAH
Institute of Technology

M S Ramaiah Institute of Technology
(Autonomous Institute, Affiliated to VTU)
M.S.R. Nagar, Bangalore-560054

E-CERTIFICATE OF PARTICIPATION

This is to certify that Dr. Nandini Prasad K S of Dr.AIT, Bangalore has participated in Online Faculty Development Programme on **"Trends in Data Science"**, organized by the Department of Master of Computer Applications, Department of Computer Science and Engineering & Department of Information Science and Engineering from 13th July to 17th July 2020 under IQAC-MSRIT.

Dr. Yogish H K Professor and Head Department of MCA	**Dr. Anita Kanavalli** Professor and Head Department of CSE	**Dr. Vijaya Kumar B P** Professor and Head Department of ISE	**Dr. N V R Naidu** Principal, RIT

H. J .THIM TRUST'S

THEEM COLLEGE OF ENGINEERING

Approved By AICTE (New Delhi), Government of Maharashtra & DTE, Affiliated To University of Mumbai & MSBTE, Estd. 2009
NAAC Accredited with B+ Grade

Certificate of Participation

TCOE/FDP/DS/2020-21/R97QC8-CE000113

This is to Certify that

Mr /MS *Dr.Nandini Prasad K.S*

of *Dr.Ambedkar Institute of Technology*

has participated in National Level one week Faculty Development Program on "Recent Trends in Data Science" held from 01st - 05th July 2020 And have secured 85% in the Quiz. Approved by University of Mumbai, MSBTE & In Association with CSI & IETE(Students Chapter).

Co-ordinator	Principal	Director
Dr. Najmuddin Aamer	Dr. Shah Aqueel Ahmed	Dr. N. K. Rana

Department of Electronics and Communication Engineering

NATIONAL INSTITUTE OF TECHNOLOGY KARNATAKA, SURATHKAL

PO: Srinivasanagar, Surathkal, Mangaluru - 575025, Dakshina Kannada, Karnataka State, INDIA

TEQIP-III Sponsored

Five-Day Workshop on

MACHINE LEARNING AND APPLICATIONS

Certificate of Participation

This is to certify that NANDINI PRASAD K S has participated in the TEQIP-III sponsored five-day online workshop on Machine Learning and Applications organized by the Department of Electronics and Communication Engineering, National Institute of Technology Karnataka, Surathkal, from 22nd to 26th of February, 2021.

Dr. Raghavendra B.S.
Workshop Coordinator
ECE, NITK Surathkal

Dr. A.V. Narasimhadhan
Workshop Coordinator
ECE, NITK Surathkal

26/02/2021

Prof. T. Laxminidhi
Head, Dept of ECE
NITK Surathkal

Participation ID:-

nandini.is@drait.edu.in

TEQIP-3

NPIU

National Project Implementation Unit

CERTIFICATE OF PARTICIPATION

This is to Awarded to

Dr.Nandini Prasad K S

for **PARTICIPATING** in

Five Days National Workshop on Engineering-Researches & Innovation to Win over COVID-19

IDEATHON-2021

Organized by

INSTITUTE OF ENGINEERING & TECHNOLOGY,

DR. RAMMANOHAR LOHIA AVADH UNIVERSITY AYODHYA

held during **June 07-11, 2021.**

PROF. RAMAPATI MISHRA	PROF. MOHIT GANGWAR	DR. TARUN S. GANGWAR	ER. RAJEEV KUMAR	ER. SHOBHIT SRIVASTAVA
Director & Chief Convener	Convener	Convener	Convener	Convener

No:ATAL/2021/1610267708

ALL INDIA COUNCIL FOR TECHNICAL EDUCATION

Nelson Mandela Marg, Vasant Kunj, New Delhi – 110 070

AICTE Training And Learning (ATAL) Academy

Certificate

This is certified that **Satish Basapur**, **Assistant Professor** of **Dr.Ambedkar Institute of Technology** participated & completed successfully AICTE Training And Learning (ATAL) Academy **Online** FDP on "**Artificial Intelligence, machine Learning and Deep Learning**" from **2021-2-1** to **2021-2-5** at **University Visvesvaraya College of Engineering** .

Director ATAL Academies

Coordinator

No:ATAL/2020/1597852842

ALL INDIA COUNCIL FOR TECHNICAL EDUCATION

Nelson Mandela Marg, Vasant Kunj, New Delhi – 110 070

AICTE Training And Learning (ATAL) Academy

Certificate

This is certified that **Satish Basapur**, **Assistant Professor** of **Dr.Ambedkar Institute of Technology** participated & completed successfully AICTE Training And Learning (ATAL) Academy **Online** FDP on "**Sensors Technology**" from **2020-9-21** to **2020-9-25** at **Dr. Ambedkar Institute of Technology**.

Director ATAL Academies

Coordinator

IEEE INDIA COUNCIL

ABET

IEEE

Certificate of Participation

This is to certify that

SATISH BASAVARAJ BASAPUR BASAPUR

has participated in the webinar

"IEEE - ABET Webinar on Accreditation and Quality of Engineering Education in South Asia"

organized by IEEE India Council conducted on 08 July 2020

Dr. Michael Milligan
Executive Director & CEO, ABET

Prof. S. K. Ramesh
Chair, Engineering Delegation, ABET Board of Directors,
& Past Vice President. IEEE Educational Activities

CERTIFICATE

PROUDLY PRESENTED TO

Satish Basavaraj Basapur

"Employability Post COVID Era: Expectation of Industry Vs Education System's Preparedness"

Jul 11, 2020	*ASSOCHAM INDIA*
Date of Completion	Organizer

ASSOCHAM
Celebrating 100 Years
ISHRAE
PUNE CHAPTER

Dr.Ambedkar Institute of Technology, Bengaluru

Department of Information Science and Engineering

in Association with

Institute of Engineering & Technology
Dr.Ram Manohar Lohia Avadh University, UP

Indian Society for Technical Education (ISTE)

CERTIFICATE OF PARTICIPATION

This is to certify that

Mr . Satish B Basapur of Dr. Ambedkar Institute of Technology

had participated in One Week Online Faculty Development programme on **Emerging trends and Applications of Artificial Intelligence** from 10th to 14th August,2020 organised by Department of Information Science & Engineering, Dr.Ambedkar Institute of Technology.

Co-ordinators

Pushpalatha S	Vidyarani H J	Jyothi S
Convener	**Convener**	**Chief Convener**
Dr. Ramapati Misra	**Dr.M.V.VijayaKumar**	**Dr.C.Nanjundaswamy**
Director,IET, Ayodhya	Head of Department,ISE,Dr.AIT	Principal, Dr.AIT

(Vide Letter No. 34-65/22/RIFD/STTP/Policy-1/2018-19 Dt. 12-12-2019)

CERTIFICATE

This is to certify that Ms. Vidyarani H. J. has successfully completed AICTE sponsored one week Short Term Training Programme on *"INTRODUCTION TO BIG DATA ANALYTICS AND DEEP LEARNING"* held during 13/ 07/ 2020 to 18/ 07/ 2020 organized by Department of Computer Science and Engineering, Prof Ram Meghe College of Engineering and Management, Badnera-Amravati, Maharashtra.

Dr. P. A. Khodke
Program Coordinator

Dr. M. S. Ali
Principal

NITTE EDUCATION TRUST

Indian Society Of Systems For Science And Engineering

AGIMUS TECHNOLOGIES
www.agimustech.com

Department of Electronics and Communication Engineering
NITTE Meenakshi Institute of Technology

In association with

AGIMUS Technologies Pvt. Ltd. Bengaluru & ISSSE

Certificate of Completion

2020

This Certificate is presented to

Mr./Ms. Vidyarani H J

of Dr Ambedkar Institute Of Technology

for Successful completion of **One Week** Faculty Development Program on

"Xilinx Vivado Technique and Machine Learning Algorithm using PYNQ Framework"

held from 8th to 12th of June, 2020.

DR. SHASHIDHARA.K.S	R. UMAMAHESWARAN	PARAMESHWARA NAIK L	DR. RAMACHANDRA. A.C	DR. H.C. NAGARAJ
FDP Coordinator, Dept of ECE, NMIT, Bengaluru	President-ISSE Bengaluru Chapter	Director Agimus Technologies Pvt Ltd	Prof & Head, Dept. of ECE, NMIT, Bengaluru	Principal, NMIT, Bengaluru

Roll No:NPTEL20CS92S71211366

To VIDYARANI H J
NO. 501, FLOURISH GURUSHREE APARTMENT,
MPM LAYOUT,
MALLATHAHALLI, NAGARBHAVI
BANGALORE
KARNATAKA - 560056
PH. NO :8050284845

No. of weeks of NPTEL Courses	Equivalence of NPTEL course with regular FDP
4	$\frac{1}{2}$ FDP of one week
8	Full FDP of one week
12	$1\frac{1}{2}$ FDP

Duration of NPTEL course: 8 Weeks

NPTEL-AICTE
Faculty Development Programme

(Funded by the Ministry of HRD, Govt. of India)

This certificate is awarded to

VIDYARANI H J

for successfully completing the course

Big Data Computing

with a consolidated score of **78** %

Prof. Andrew Thangaraj
NPTEL Coordinator
IIT Madras

(Sep-Nov 2020)

Prof. Dileep N. Malkhede
Advisor-I (Research, Institute & Faculty Development)
All India Council for Technical Education

Roll No: NPTEL20CS92S71211366

To validate and check scores: http://nptel.ac.in/noc

The candidate has studied the above course through MOOCs mode, has submitted online assignments and passed proctored exams.
This certificate is therefore acceptable for promotions under CAS as per AICTE notifications dated 24th July 2018, similar to other refresher / orientation courses.
F.No. AICTE / RIFD / FDP through MOOCs / 2017-18

Roll No:NPTEL21CS66S13220455

To VIDYARANI H J
NO. 501, FLOURISH GURUSHREE APARTMENT
MPM LAYOUT MALLATHAHALLI NAGARBHAVI
BANGALORE
KARNATAKA - 560056
PH. NO :8050284845

No. of weeks of NPTEL Courses	Equivalence of NPTEL course with regular FDP
4	$\frac{1}{2}$ FDP of one week
8	Full FDP of one week
12	$1\frac{1}{2}$ FDP

Duration of NPTEL course: 12 Weeks

NPTEL-AICTE
Faculty Development Programme

(Funded by the Ministry of HRD, Govt. of India)

This certificate is awarded to

VIDYARANI H J

for successfully completing the course

Introduction to Industry 4.0 and Industrial Internet of Things

with a consolidated score of **63** %

Prof. Andrew Thangaraj
NPTEL Coordinator
IIT Madras

(Jul-Oct 2021)

Prof. Dileep N. Malkhede
Advisor-I (Research, Institute & Faculty Development)
All India Council for Technical Education

Roll No: NPTEL21CS66S13220455

To validate and check scores: http://nptel.ac.in/noc

The candidate has studied the above course through MOOCs mode, has submitted online assignments and passed proctored exams.
This certificate is therefore acceptable for promotions under CAS as per AICTE notifications dated 24th July 2018, similar to other refresher / orientation courses.
F.No. AICTE / RIFD / FDP through MOOCs / 2017-18

भारत सरकार
अंतरिक्ष विभाग
भारतीय अंतरिक्ष अनुसंधान संगठन
भारतीय सुदूर संवेदन संस्थान, देहरादून

सत्यमेव जयते

GOVERNMENT OF INDIA
DEPARTMENT OF SPACE
INDIAN SPACE RESEARCH ORGANISATION
INDIAN INSTITUTE OF REMOTE SENSING, DEHRADUN

नामांकन सं. / Enrollment No. : 2020660380081

CERTIFICATE OF PARTICIPATION IN ONLINE COURSE

iirs

यह प्रमाणित किया जाता है कि **श्रीमती विद्यारानी एच जे** को यह प्रमाण पत्र **" ग्लोबल नेविगेशन सैटेलाइट सिस्टम "** में ऑनलाइन पाठ्यक्रम में प्रतिभाग करने पर प्रदान किया जाता है। इस पाठ्यक्रम का आयोजन भारतीय सुदूर संवेदन संस्थान (आईआईआरएस), इसरो, देहरादून द्वारा **14 सितंबर, 2020 से 25 सितंबर, 2020 (कुल पाठ्यक्रम अवधि = 10 घंटे 30 मिनट)** के दौरान किया गया ।

This is to certify that **MRS. VIDYARANI H J** has been awarded this certificate for participation in online course on **"Global Navigation Satellite System"** conducted by Indian Institute of Remote Sensing (IIRS), ISRO, Dehradun during **14-09-2020 to 25-09-2020 (Total course duration = 10 hours and 30 minutes)** .

iirs

Date: 03-12-2020
Place: Dehradun

समन्वयक, विश्वविद्यालय/संस्थान
Coordinator, University/Institution

निदेशक/ Director
आई०आई०आर०एस, देहरादून/ IIRS, Dehradun

UID- 5cc3bafeb0fedbf1aa34a94e1619809d .This Certificate can be validated using URL- https://certificate.iirs.gov.in

No:ATAL/2020/1597881512

ALL INDIA COUNCIL FOR TECHNICAL EDUCATION

Nelson Mandela Marg, Vasant Kunj, New Delhi – 110 070

AICTE Training And Learning (ATAL) Academy

Certificate

This is certified that **Vidyarani H J**, **Assistant Professor** of **Dr Ambedkar Institute of Technology** participated & completed successfully AICTE Training And Learning (ATAL) Academy **Online** FDP on "**Data Sciences**" from **2020-9-7** to **2020-9-11** at **School of Information Technology, Rajiv Gandhi Proudyogiki Vishwavidyalaya**.

Director ATAL Academies

Coordinator

articipation ID:-
ushpalatha.is@drait.edu.in

TEQIP-3
NPIU
National Project Implementation Unit

CERTIFICATE OF PARTICIPATION

This is to Awarded to

Ms.S. Pushpalatha

for **PARTICIPATING** in
Five Days National Workshop on Engineering-Researches & Innovation to Win over COVID-19
IDEATHON-2021
Organized by
INSTITUTE OF ENGINEERING & TECHNOLOGY,
DR. RAMMANOHAR LOHIA AVADH UNIVERSITY AYODHYA
held during **June 07-11, 2021.**

PROF. RAMAPATI MISHRA	PROF. MOHIT GANGWAR	DR. TARUN S. GANGWAR	ER. RAJEEV KUMAR	ER. SHOBHIT SRIVASTAVA
Director & Chief Convener	Convener	Convener	Convener	Convener

Scanned by TapScanner

Participation ID:-

vanishree.is@drait.edu.in

TEQIP-3

NPIU

National Project Implementation Unit

CERTIFICATE OF PARTICIPATION

This is to Awarded to

Mrs.Vanishree Abhay

for **PARTICIPATING** in

Five Days National Workshop on Engineering-Researches & Innovation to Win over COVID-19

IDEATHON-2021

Organized by

INSTITUTE OF ENGINEERING & TECHNOLOGY,

DR. RAMMANOHAR LOHIA AVADH UNIVERSITY AYODHYA

held during **June 07-11, 2021.**

PROF. RAMAPATI MISHRA	PROF. MOHIT GANGWAR	DR. TARUN S. GANGWAR	ER. RAJEEV KUMAR	ER. SHOBHIT SRIVASTAVA
Director & Chief Convener	Convener	Convener	Convener	Convener

Aided By Govt. of Karnataka

DR. AMBEDKAR INSTITUTE OF TECHNOLOGY

[An Autonomous Institution, Aided by Government of Karnataka, Accredited by NBA, NAAC "A" Grade.]

BDA Outer Ring Road, Near Jnana Bharathi Campus, Mallathahalli, Bengaluru - 560 056.

This Certificate is Proudly Presented to

Vanishree Abhay

for participating in International Webinar Series - II

"Challenges and Opportunities in Higher Education beyond COVID-19"

on 27-06-2021

Dr. G. Rajendra	Dr. B. N. Umesh	Sri. A R Krishnamurthy
Principal Dr. AIT	Treasurer Dr. AIT	Managing Trustee / Secretary Dr. AIT

Dr. Ambedkar Institute of Technology

An Autonomous Institution, Aided by Government of Karnataka, Affiliated to VTU, Belagavi
BDA Outer Ring Road, Near Jnana Bharathi Campus, Mallathahalli, Bengaluru- 560056, Karnataka

Jointly Organized by

Department of Electronics & Communication Engineering

and

Institute of Engineering & Technology,Dr. Ram Manohar Lohia Avadh University, Ayodhya, UP

In Association Withe

ISTE Dr.AIT Students Chapter

TEQIP-III

CERTIFICATE OF PARTICIPATION

This is to certify that **Mrs. Vidyarani H J** from **Dr Ambedkar Institute of Technology** has participated in the webinar on **"Role of Dr.B.R.AMBEDKAR and His Vision towards Women Empowerment and Education "** held on **12/06/2021** organized by the Department of Electronics and Communication Engineering at Dr. Ambedkar Institute of Technology, Bengaluru.

Dr. Ramesh S.
Professor & Head
Dept. of ECE

Dr. G. Rajendra
Principal

Coordinators :

Dr. Shilpa K.C
Assistant Professor
Dept. of ECE

Ms Shwetha N
Assistant Professor
Dept. of ECE

Mrs Sangeetha N
Assistant Professor
Dept. of ECE

Dr.Ambedkar Institute of Technology, Bengaluru
Department of Information Science and Engineering

in Association with

Institute of Engineering & Technology
Dr.Ram Manohar Lohia Avadh University, UP

Indian Society for Technical Education (ISTE)

CERTIFICATE OF APPRECIATION

This is to certify that **Mrs . VIDYARANI H J of Dr. Ambedkar Institute of Technology** has co-ordinated One Week Online Faculty Development programme on **Emerging trends and Applications of Artificial Intelligence** from 10th to 14th August,2020 organised by Department of Information Science & Engineering, Dr.Ambedkar Institute of Technology.

Convener	Convener	Chief Convener
Dr. Ramapati Misra	**Dr.M.V.VijayaKumar**	**Dr.C.Nanjundaswamy**
Director,IET, Ayodhya	Head of Department,ISE,Dr.AIT	Principal, Dr.AIT

articipation ID:-
idyarani.is@drait.edu.in

TEQIP-3
NPIU

CERTIFICATE OF PARTICIPATION

This is to Awarded to

Mrs.Vidyarani H J

for **PARTICIPATING** in
Five Days National Workshop on Engineering-Researches & Innovation to Win over COVID-19
IDEATHON-2021
Organized by
INSTITUTE OF ENGINEERING & TECHNOLOGY,
DR. RAMMANOHAR LOHIA AVADH UNIVERSITY AYODHYA
held during **June 07-11, 2021**.

OF. RAMAPATI MISHRA	PROF. MOHIT GANGWAR	DR. TARUN S. GANGWAR	ER. RAJEEV KUMAR	ER. SHOBHIT SRIVASTAVA
Director & Chief Convener	Convener	Convener	Convener	Convener

SVCE BENGALURU

SRI VENKATESHWARA COLLEGE OF ENGINEERING

Vidyanagar, Bangalore-562157

Department of Computer Science and Engineering

(Accredited by NBA)

This

Certificate

is awarded to

Prof. Vidyarani H J

in recognition of his/her active participation and involvement in the
AICTE Sponsored One Week Online Short Term Training Program (Phase-2)
on Data Analytics in Machine Learning Techniques
from 26th April to 1st May 2021.

Dr. Nageshwara Guptha
Principal, SVCE, Bengaluru

Dr. S C Linga Reddy
HoD, CSE, SVCE, Bengaluru

No:ATAL/2021/1623374777

ALL INDIA COUNCIL FOR TECHNICAL EDUCATION

Nelson Mandela Marg, Vasant Kunj, New Delhi – 110 070

AICTE Training And Learning (ATAL) Academy

Certificate

This is certified that **MALATHI. P**, **Assistant Professor** of **Dr. Ambedkar Institute of Technology** participated & completed successfully AICTE Training And Learning (ATAL) Academy **Online Elementary** FDP on "**Enabling Technologies for Artificial Intelligence, Machine Learning and IOT**" from **2021-06-21** to **2021-06-25** at **Aligarh Muslim University**.

Director ATAL Academies

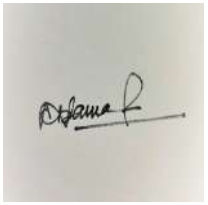

Coordinator

IFIM COLLEGE

NAAC A+ GRADE

CERTIFICATE OF RECOGNITION

This is to certify that

NEETHA NATESH

OF

Dr Ambedkar institute of technology

has participated in

Unavowed Agenda of the Indian Constitution

under 75 for 75 , a series of seventy five events to celebrate the seventy fifth year of Indian Independence.

PROF. BB VENKATESH
CONVENER

DR. VISWANATHAIAH M
DIRECTOR

IFIMAC-000068

Participation ID:-
neetha.natesh.pes@gmail.com

TEQIP-3
NPIU

CERTIFICATE OF PARTICIPATION

This is to Awarded to

Mrs.Neetha Natesh

for **PARTICIPATING** in
Five Days National Workshop on Engineering-Researches & Innovation to Win over COVID-19
IDEATHON-2021
Organized by
INSTITUTE OF ENGINEERING & TECHNOLOGY,
DR. RAMMANOHAR LOHIA AVADH UNIVERSITY AYODHYA
held during **June 07-11, 2021.**

PROF. RAMAPATI MISHRA
Director & Chief
Convener

PROF. MOHIT GANGWAR
Convener

DR. TARUN S. GANGWAR
Convener

ER. RAJEEV KUMAR
Convener

ER. SHOBHIT SRIVASTAVA

MCKV INSTITUTE OF ENGINEERING

NAAC Accredited "A" Grade Autonomous Institute under UGC Act, 1956

Approved by AICTE and Affiliated to MAKAUT, WB

243, G.T. Road (North), Liluah, Howrah - 711204

AICTE SPONSORED 6-DAYS ONLINE SHORT - TERM TRAINING PROGRAM

on

Business Analytics

CERTIFICATE OF PARTICIPATION

This is to certify that Dr. S.BASKARAN of Dr Ambedkar Institute of Technology has actively participated in AICTE Sponsored 6-Days Online Short - Term Training Program on "Business Analytics" organized by Department of Computer Science and Engineering (NBA Accredited), MCKVIE from 12th - 17th October 2020.

17th October, 2020
Date

Prof. (Dr.) B. Chattopadhyay
Principal, MCKVIE

Dr. S.S.Thakur
Program Coordinator, STTP
Asso.Prof. & HOD-CSE, MCKVIE

Scanned with CamScanner

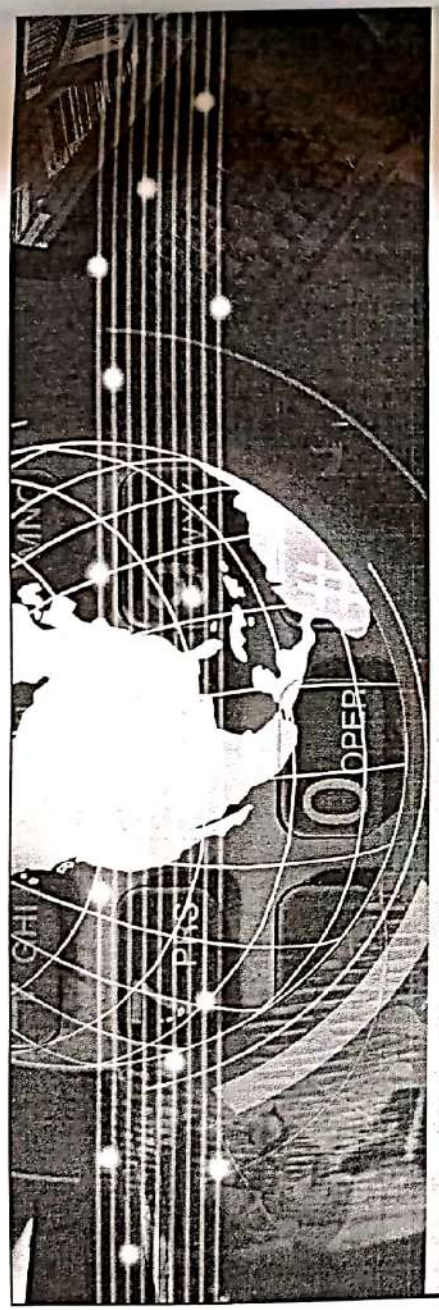

Government Polytechnic, Nagpur

(An autonomous educational institution of the government of Maharashtra)
Near Mangalwari Bazar, Sadar, Nagpur, Maharashtra-440001

Department of Information Technology

NBA Accredited

Certificate of Participation

This is to certify that Mr./Mrs/Ms. Dr. S. Baskaran

has successfully Completed AICTE AQIS Sponsored Short Term Training Program on "Moral, Ethics and Values in Education" organized by Department of Information Technology at Government Polytechnic , Nagpur, conducted between 23rd Nov. 2020 – 28th Nov 2020. (Ref. No. 34-65 / 340/RIFD/STTP /Policy-1 /2018-19).

Prof. S. J. Pukale	*Dr. A. R. Mahajan*	*Dr. M. B. Daigavane*
Co-Coordinator	Coordinator, HOD Info. Tech	Principal
Govt. Polytechnic Nagpur	Govt. Polytechnic Nagpur	Govt.Polytechnic Nagpur

Scanned with CamScanner

CERTIFICATE

OF PARTICIPATION

This is to that

DR. S. BASKARAN

Dr. Ambedkar Institute of Technology

participated in the AICTE sponsored six days short term Training Programme on

"Be the Change TEACHING LEARNING PROCESS"

from 7.12.2020 to 12.12.2020, organized by the HR & Faculty Training Academy,

B. S. Abdur Rahman Crescent Institute of Science & Technolgy, Chennai, Tamilnadu.

Dr Nikhat M Hamza
Director HR & FTA

Dr. A. Azad
Registrar

Dr. Peer Mohamed
Pro Vice Chancellor

Scanned with CamScanner

Sri
SAI RAM
ENGINEERING COLLEGE
An Autonomous Institution
West Tambaram, Chennai - 44
www.sairam.edu.in

DEPARTMENT OF
ELECTRONICS AND INSTRUMENTATION ENGINEERING

CERTIFICATE OF PARTICIPATION

This is to certify that

Mr. / Ms. Dr. S. BASKARAN

of Dr. Ambedkar Institute of Technology

has actively participated in **AICTE Sponsored Six Days Virtual Short Term Training Programme (STTP)** *on* **"Applications of Artificial Intelligence Towards Industry 4.0"** *from 14-12-2020 to 19-12-2020* **(Slot-2).**

Dr. M. Nalini	Dr. K. Renganathan	Dr. A. Rajendra Prasad	Sai Prakash LeoMuthu
Co-ordinator	*HOD/EIE*	*Principal, Sri Sairam Engineering College*	*Chairman & CEO, Sairam Institutions*

Sairam INSTITUTIONS

TOP 25 RANKING INSTITUTION

nirf 108 RANK

SUSTAINABLE DEVELOPMENT GOALS

Scanned with CamScanner

No:ATAL/2021/1620524278

ATAL

AICTE

New Delhi Institute of Management
1st & the Only Mentor B-School of India

ALL INDIA COUNCIL FOR TECHNICAL EDUCATION

Nelson Mandela Marg, Vasant Kunj, New Delhi – 110 070

AICTE Training And Learning (ATAL) Academy

Certificate

This is certified that **S.Baskaran**, **Associate Professor** of **Dr.Ambedkar Institute of Technology** participated & completed successfully AICTE Training And Learning (ATAL) Academy **Online Elementary** FDP on "**Demystifying Financial risk Management**" from 2021-06-07 to 2021-06-11 at **New Delhi Institute Of Management**.

Director ATAL Academies

Chand Tandon

Coordinator

Scanned with CamScanner

Visvesvaraya Technological University, Belagavi.

Jnana Sangama, Belagavi-590018, Karnataka State.

Board of Studies in MBA

Dr.T.Manjunatha
Chairman-Board of Studies in MBA, VTU
Professor and Head, Dept.of M.B.A, UBDTCE
Davangere-577 004

Mobile No: 9449826247/7892638129
Mail id: tmmanju87@gmail.com

Date: 21-06-2021

Certificate

This is to certify that **Dr.S.Baskaran,** Member BOE & Associate Professor and Head- Dept. of MBA, Dr.AIT, Bangalore has worked as an organizing committee member for **"one Week Online Faculty Orientation Program on MBA Second Semester Courses"** Organized by Board of Studies (BOS), Master of Business Administration, Visvesvaraya Technological University, Belagavi from 14-6-2021 to 21-6-2021 (except 19th & 20th June 2021).

The one Week Online Faculty Orientation Program on MBA Second Semester Courses was well organized & coordinated and overall efforts are well appreciated.

Dr. T. Manjunatha
Professor and Co-Ordinator
Department of MBA
University B.D.T. College of Engineering
DAVANGERE - 577 004.

Chairman-Board of Studies in MBA,
VTU, Belagavi

Scanned with CamScanner

(Autonomous & Re-Accredited by NAAC)

35, Museum Road, Bengaluru-25

CERTIFICATE OF PARTICIPATION

THIS IS TO CERTIFY THAT

Mr./Ms./Dr. **Dr.S.Baskaran,** **Associate Professor**

From **Dr.Ambedkar Institute of Technology**

College/University/Organization Has Successfully Participated in THREE DAYS NATIONAL LEVEL VIRTUAL FACULTY ENRICHMENT PROGRAMME On **"QUALITY IMPERATIVES DRIVING HIGHER EDUCATION OUTCOMES"** Organized by **IQAC (Internal Quality Assurance Cell), SJEC,** From 17th to 19th June, 2021.

CERTIFICATE ID: SJEC-FEP-025

Fr. Brian Pereira SJ
Director

Dr. Paul Newman
Principal

Dr. Kanishka. K
IQAC Co-Ordinator

Scanned with CamScanner

Online Faculty Development Program
on
UNIVERSAL HUMAN VALUES
for
DEEKSHARAMBH
(Student Induction Program)

23 – 27 NOVEMBER 2020

Organised
by
Department of Mechanical Engineering
NATIONAL INSTITUTE OF TECHNOLOGY PATNA

CERTIFICATE OF PARTICIPATION

This is to certify that **Dr. Shailaja M L** from Dr Ambedkar Institute of Technology, Bengaluru, Karnataka, has participated in "5-day online FDP on Universal Human Values for DEEKSHARAMBH (Student Induction Program)" organized by NIT Patna during 23-27 November 2020.

Place: Patna
Date: 27.11.2020

Certificate No. P3.244

Dr. Chetan Kumar Hirwani	Dr. Ambrish Maurya	Dr. Yogesh Kumar	Dr. Amit Kumar
(Coordinator)	(Coordinator)	(Convener)	(Convener)

Scanned with CamScanner

Shri Ramdeobaba College of Engineering and Management, Nagpur

Department of Management Technology

CERTIFICATE

of Participation

THIS IS TO CERTIFY THAT

Dr SUSHEELA DEVI B DEVARU

Associate Professor, MBA, Dr Ambedkar Institute of Technology

has actively participated in **AICTE Sponsored Online One Week Short Term Training Programme (STTP) on Rural Development: Opportunities, Challenges and Role of HEIs** organized by Department of Management Technology, Shri Ramdeobaba College of Engineering and Management, Nagpur from **31st May 2021 to 5th June 2021.**

Certificate ID: RCOEM/DMT/P2-027

Prof. Ajay Ghangare	Dr. Chandan Vichoray	Dr. Rajesh Pande,
Co-Coordinator	Coordinator	Principal

Scanned with CamScanner

NITTE
EDUCATION TRUST

DR. N.S.A.M. FIRST GRADE COLLEGE

(A unit of Nitte Education Trust (R), Mangalore)
No.21, Krishnarajapura Village, Shivakote Post, Hesaraghatta Hobli, Yelahanka, Bengaluru-560 089
Website: www.nsam.ac.in, E-mail ID: nsamfgcb@nitte.edu.in, Ph: 080-2217 8403
Affiliated to Bengaluru City University

CERTIFICATE OF PARTICIPATION

This is to certify that Prof. / Dr. / Mr. / Ms.
Dr Susheela Devi B Devaru, Associate Professor
of Dr Ambedkar Institute of Technology, Bengaluru

has participated in 6 Days Virtual National Level FDP on
"National Education Policy: 2020 and Higher Education in India"
conducted from 24th - 29th May, 2021, organised by IQAC of the college.

Prof. J B Janardana
Head, Department of Languages
Coordinator, FDP

Ms. Bhavya K R
Asst. Professor, Dept. of Commerce & Mgt.
Coordinator, IQAC

Dr. R Shanti Iyer
Principal

Mr. Chiranjeevi
Asst. Professor, Dept. of Commerce & Mgt.
Asst. Coordinator, FDP.

Mr. Shekhar M
Asst. Professor, Dept. of Commerce & Mgt.
Asst. Coordinator, FDP

Scanned with CamScanner

MANAV RACHNA
Vidyanatariksha

Manav Rachna International Institute of Research & Studies
(Deemed to be University)

Certificate of Participation

This is to certify that **Dr. Susheela Devi** has successfully attended the two weeks

Faculty Development Programme

on

"Entrepreneurship Development"

Organized by

Faculty of Management Studies and New-Gen IEDC, MRIIRS

Sponsored by

AICTE, New-Delhi

held from 5th – 17th April, 2021 (Online Mode)

Meghna

Dr. Meghna Chhabra
(Program Coordinator)

Monika

Dr. Monika Goel
(Chief-Coordinator, New-Gen IEDC)

Scanned with CamScanner

No:ATAL/2020/1605175772

ALL INDIA COUNCIL FOR TECHNICAL EDUCATION

Nelson Mandela Marg, Vasant Kunj, New Delhi – 110 070

AICTE Training And Learning (ATAL) Academy

Certificate

This is certified that **Susheela Devi B Devaru, Associate Professor of Dr Ambedkar Institute of Technology,Bengaluru** participated & completed successfully AICTE Training And Learning (ATAL) Academy **Online** FDP on **"Design thinking"** from **2020-12-14** to **2020-12-18** at **Graduate School of Management Studies, GTU.**

Director ATAL Academies

Coordinator

Scanned with CamScanner

No:ATAL/2020/1605175530

ALL INDIA COUNCIL FOR TECHNICAL EDUCATION

Nelson Mandela Marg, Vasant Kunj, New Delhi – 110 070

AICTE Training And Learning (ATAL) Academy

Certificate

This is certified that Susheela Devi B Devaru, Associate Professor of Dr Ambedkar Institute of Technology,Bengaluru participated & completed successfully AICTE Training And Learning (ATAL) Academy Online FDP on "ROAD - Response Effectiveness, Organising Self, Attitudinal Shift, Decision Making" from 2020-11-23 to 2020-11-27 at Manipal University Jaipur.

Director ATAL Academies

Coordinator

Scanned with CamScanner

VELAGAPUDI RAMAKRISHNA SIDDHARTHA ENGINEERING COLLEGE

CERTIFICATE OF PARTICIPATION

is hereby awarded to

Dr. Susheela Devi B Devaru

Dr Ambedkar Institute of Technology

for actively participating in the AICTE Sponsored Two Week Online Faculty Development Program (FDP) on "Professional Morals, Work Ethics & Accountability for Teachers in Technical Education" organized by Department of CSE during 19th - 31st October, 2020.

Dr. Ch. Rupa
FDP-Coordinator

Dr. D. Rajeswara Rao
Prof & Head, CSE, VRSEC

Dr. A. V. Ratna Prasad
Principal, VRSEC

Scanned with CamScanner

AICTE Sponsored Short Term Training Program

On

Women Entrepreneurs in Plastic Up-cycling

Certificate of Participation

This is to certify that ***Dr. Susheela Devi B Devaru*** has successfully completed the Short Term Training Program (STTP) on **"Women Entrepreneurs in Plastic Up-cycling"** under AICTE's Quality Improvement Scheme, conducted **online** by **SCMS School of Technology and Management**, Kerala from **05th to 10th October 2020.**

Dr. Deepa Pillai ,
Cordinator

Dr. G. Sasikumar
Principal , SCMS School of Technology & Management

SCMS GROUP OF EDUCATIONAL INSTITUTIONS COCHIN 683 106

Dr. Radha Thevannoor
Registrar ,SCMS School of Technology & Management

10-10-2020/STTP/WEPU2/06

Scanned with CamScanner

KARNATAK LAW SOCIETY'S

GOGTE INSTITUTE OF TECHNOLOGY

DEPARTMENT OF MBA

BELAGAVI - 590 008, KARNATAKA, INDIA

www.git.edu

All India Council for Technical Education (AICTE) New Delhi

Sponsored

Online Short Term Training Programme (STTP) Industry 4.0

14.09.2020 to 19.09.2020 (Phase 2)

Certificate of Participation

This is to certify that Mr/Ms/Mrs/Dr **SUSHEELA DEVI B DEVARU, Associate Professor from Dr Ambedkar Institute of Technology, Bengaluru** has participated in Online Short-Term Training Programme (STTP) sponsored by All India Council for Technical Education (AICTE), New Delhi, on the Topic "Industry 4.0" Organized by KLS Gogte Institute of Technology, Department of MBA, Belagavi, Karnataka, India, conducted from 14.09.2020 to 19.09.2020.

Certificate Unique No.: KLSGIT/STTP1/2020b58SU0340

Dr. P.M. Kulkarni
Professor & Program Coordinator- STTP.
Department of MBA
KLS, GIT, Belagavi

Dr. Krishna Shekhar Lal Das
Dean
Department of MBA
KLS, GIT, Belagavi

Dr. J. K .Kittur
Principal
KLS, GIT, Belagavi

Scanned with CamScanner

PSGR Krishnammal College for Women

ACBSP ACCREDITED

AICTE sponsored Online Short - Term Training Programme (STTP) on 'Entrepreneurship Development'

17-21 & 24 August 2020

CERTIFICATE

This certificate is awarded to ***Dr. Susheela Devi Devaru, Associate Professor, Dr. Ambedkar Institute of Technology*** for participation in the **AICTE sponsored Online Short - Term Training Programme (STTP) on 'Entrepreneurship Development'** during 17-21 & 24 August 2020 and for successful completion of the assessment conducted by Programme Evaluation Committee, Department of Management, PSGR Krishnammal College for Women, Coimbatore.

Programme Coordinator

Director

Scanned with CamScanner

DEPARTMENT OF COMPUTER SCIENCE AND ENGINEERING

G. B. PANT INSTITUTE OF ENGINEERING & TECHNOLOGY

PAURI GARHWAL, UTTARAKHAND

TEQIP III Sponsored

One Week Online International Faculty Development Programme

On

BLOCKCHAIN AND IT'S APPLICATIONS

July 20th – 24th, 2020

CERTIFICATE OF PARTICIPATION

This is to certify that Dr./ ~~Mr.~~/ ~~Ms.~~/ ~~Miss.~~ ***SUSHEELA DEVI B DEVARU*** of ***Dr Ambedkar Institute of Technology, Bangalore*** has participated in One Week Online International Faculty Development Programme on "Blockchain and Its Applications" organized by the Department of Computer Science and Engineering, G. B. Pant Institute of Engineering & Technology, Pauri Garhwal, Uttarakhand during July 20 -24, 2020.

COORDINATOR | **CONVENOR** | **PATRON**

MPS Chauhan

Scanned with CamScanner

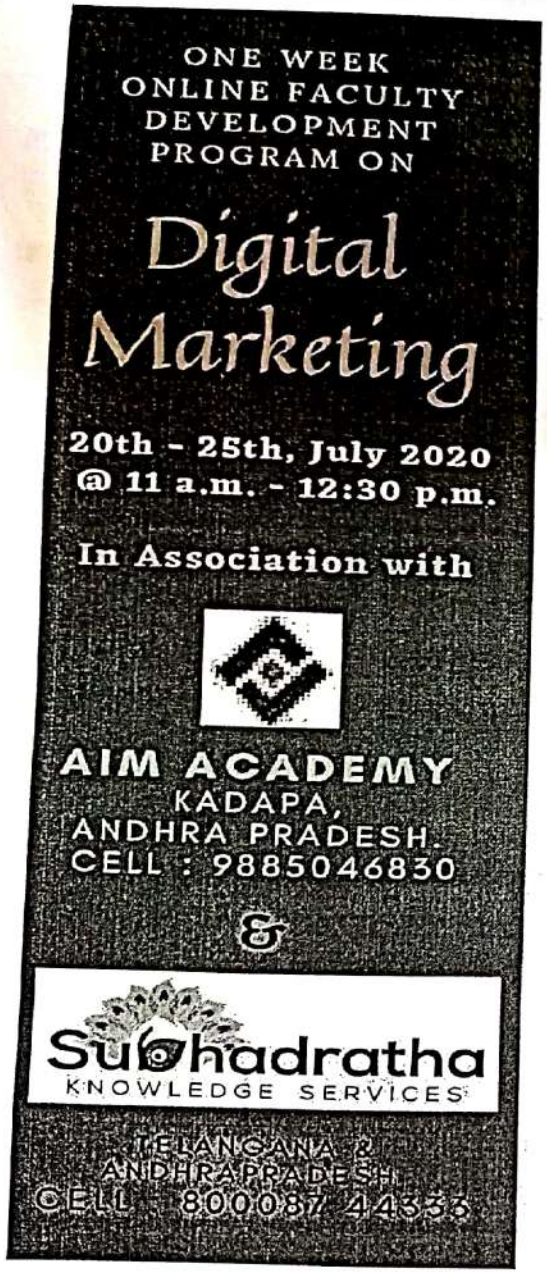

SREENIDHI EDUCATIONAL GROUP

SREENIDHI INSTITUTE OF SCIENCE AND TECHNOLOGY — SNIST — AUTONOMOUS

(An Autonomous Institution) Yamnampet, Ghatkesar,
Hyderabad- Pin: 501301, Telangana State

School of Management Studies

Certificate of Completion

Certificate Id: **JMWYLK-CE000177**

This is to certify that Dr./Mr./Ms.**Dr Susheela Devi B Devaru,Associate Professor** of **Dr Ambedkar Institute of Technology** has successfully completed one week online faculty development program on 'Digital Marketing' organised by School of Management Studies-SNIST, Hyderabad, Telangana during 20th to 25th July, 2020.

Dr.A.Sandhyarani	Dr. T. Ch. Siva Reddy	Dr. P. Narasimha Reddy
HOD,SMS	PRINCIPAL ,	EXECUTIVE DIRECTOR,

Scanned with CamScanner

VELS

INSTITUTE OF SCIENCE, TECHNOLOGY & ADVANCED STUDIES (VISTAS)
(Deemed to be University Estd. u/s 3 of the UGC Act, 1956)
PALLAVARAM - CHENNAI
NAAC ACCREDITED WITH 'A' GRADE
Marching Beyond 25 Years Successfully

Velan Nagar,P.V. Vaithiyalingam Road.Pallavaram.Chennai - 600 117
www.velsuniv.ac.in

SCHOOL OF MANAGEMENT STUDIES

ONLINE SHORT TERM TRAINING PROGRAM (STTP)-1 ON BIG DATA ANALYTICS

CERTIFICATE OF COMPLETION

This is to certify that **DR SUSHEELA DEVI B DEVARU** of **Dr AMBEDKAR INSTITUTE OF TECHNOLOGY, BENGALURU.** has Successfully Completed the AICTE SPONSORED ONLINE SHORT TERM TRAINING PROGRAM - 1 on " **BIG DATA ANALYTICS** " held from 6th July to 11th July, 2020,organised by MBA Department, School of Management Studies, VISTAS, Chennai -117.

Dr.P.SWAMINATHAN Vice Chancellor, VISTAS	Dr.P.SARAVANAN Registrar, VISTAS	Dr. P.R.RAMAKRISHNAN Dean, School of Management Studies and Commerce, VISTAS

E Certificate No SOMS/July 2020/WEB/STTP1/0067

Scanned with CamScanner

This certificate is computer generated and can be verified by scanning the QR code given below. This will display the certificate from the NPTEL repository, https://nptel.ac.in/noc/

Roll No: NPTEL21GE08S23231150

To
RAJESHWARI R R
ARA APARTMENT, G-9
MULKATAMMA ARCH
BANGALORE
KARNATAKA - 560056
PH. NO :9880683250

Score	Type of Certificate
>=90	Elite+Gold
75-89	Elite+Silver
>=60	Elite
40-59	Successfully Completed
<40	No Certificate

No. of credits recommended by NPTEL:3
An additional 1 credit may be awarded if the University deems it fit, based on the actual student effort involved.

Elite

NPTEL Online Certification

(Funded by the Ministry of HRD, Govt. of India)

This certificate is awarded to

RAJESHWARI R R

for successfully completing the course

NBA Accreditation and Teaching - Learning in Engineering (NATE)

with a consolidated score of **61** %

Online Assignments	21.25/25	Proctored Exam	39.75/75

Total number of candidates certified in this course: **421**

Prof. G. L. Sivakumar Babu
Chairman, Center for Continuing Education
IISc Bangalore

Jan-Apr 2021
(12 week course)

Prof. L. Umanand
NPTEL Coordinator
IISc Bangalore

Indian Institute of Science Bangalore

FREE ONLINE EDUCATION swayam

Roll No:NPTEL21GE08S23231150

To validate and check scores: https://nptel.ac.in/noc

Scanned with CamScanner

No:ATAL/2020/1605682856

ALL INDIA COUNCIL FOR TECHNICAL EDUCATION

Nelson Mandela Marg, Vasant Kunj, New Delhi – 110 070

AICTE Training And Learning (ATAL) Academy

Certificate

This is certified that **Rajeshwari, Assistant Professor** of **Dr. Ambedkar Institute of Technology** participated & completed successfully AICTE Training And Learning (ATAL) Academy **Online** FDP on **"Stress-management"** from **2021-2-1** to **2021-2-5** at **GOVERNMENT COLLEGE OF ENGINEERING - SRIRANGAM.**

Director ATAL Academies

Coordinator

Scanned with CamScanner

No:ATAL/2020/1604657553

ALL INDIA COUNCIL FOR TECHNICAL EDUCATION

Nelson Mandela Marg, Vasant Kunj, New Delhi – 110 070

AICTE Training And Learning (ATAL) Academy

Certificate

This is certified that **Rajeshwari, Assistant Professor** of **Dr. Ambedkar Institute of Technology** participated & completed successfully AICTE Training And Learning (ATAL) Academy **Online** FDP on **"Leadership & Excellence"** from **2020-12-7** to **2020-12-11** at **B.M.S. College of Engineering.**

Director ATAL Academies

Coordinator

Scanned with CamScanner

No:ATAL/2020/1604657122

ALL INDIA COUNCIL FOR TECHNICAL EDUCATION

Nelson Mandela Marg, Vasant Kunj, New Delhi – 110 070

AICTE Training And Learning (ATAL) Academy

Certificate

This is certified that **Rajeshwari, Assistant Professor** of **Dr. Ambedkar Institute of Technology** participated & completed successfully AICTE Training And Learning (ATAL) Academy **Online** FDP on **"Gamification"** from **2020-11-16** to **2020-11-20** at **Dr B R Ambedkar National Institute of Technology.**

Director ATAL Academies

Coordinator

Scanned with CamScanner

1 Week

KARNATAK LAW SOCIETY'S

GOGTE INSTITUTE OF TECHNOLOGY

DEPARTMENT OF MBA

BELAGAVI - 590 008, KARNATAKA, INDIA

www.git.edu

All India Council for Technical Education (AICTE) New Delhi

Sponsored

Online Short Term Training Programme (STTP) Industry 4.0

14.09.2020 to 19.09.2020 (Phase 2)

Certificate of Participation

This is to certify that Mr/Ms/Mrs/Dr **RAJESHWARI R R** from **DR.Ambedkar institute of Technology** has participated in Online Short-Term Training Programme (STTP) sponsored by All India Council for Technical Education (AICTE), New Delhi, on the Topic "Industry 4.0" Organized by KLS Gogte Institute of Technology, Department of MBA, Belagavi, Karnataka, India, conducted from 14.09.2020 to 19.09.2020.

Certificate Unique No.: KLSGIT/STTP1/2020609RA3250

Dr. P.M. Kulkarni
Professor & Program Coordinator- STTP,
Department of MBA
KLS, GIT, Belagavi

Dr. Krishna Shekhar Lal Das
Dean
Department of MBA
KLS, GIT, Belagavi

Dr. J. K .Kittur
Principal
KLS, GIT, Belagavi

Scanned with CamScanner

Sri
SAI RAM
ENGINEERING COLLEGE
An Autonomous Institution
West Tambaram, Chennai - 44
www.sairam.edu.in

DEPARTMENT OF
ELECTRONICS AND INSTRUMENTATION ENGINEERING

CERTIFICATE OF PARTICIPATION

This is to certify that

Mr. / Ms. Dr. RAJESHWARI R R

of DR. Ambedkar Institute of Technology

has actively participated in **AICTE Sponsored Six Days Virtual Short Term Training Programme (STTP)** on **"Applications of Artificial Intelligence Towards Industry 4.0"** from 14-12-2020 to 19-12-2020 **(Slot-2).**

Dr. M. Nalini	Dr. K. Renganathan	Dr. A. Rajendra Prasad	Sai Prakash LeoMuthu
Co-ordinator	HOD/EIE	Principal, Sri Sairam Engineering College	Chairman & CEO, Sairam Institutions

TOP 25 RANKING INSTITUTION

Scanned with CamScanner

GL BAJAJ

Institute of Technology & Management

FIND YOUR SPARK

Approved by ACTE, Ministry of HRD, Govt. of India
and affiliated to AKTU, Lucknow.

SDYCX4-CE000277

CERTIFICATE OF PARTICIPATION

THIS IS TO CERTIFY THAT

Dr./ Mr./Ms. Dr.Rajeshwari R R

of Dr. Ambedkar Institute of Technology

has successfully completed AICTE Sponsored Online Short Term Training Programme

on

"Moral, Values, Attitude and Behaviour Sciences"

Organized by Department of Electrical & Electronics Engineering

GL Bajaj Institute of Technology & Management, Gr. Noida (UP), India,

From 8th February 2021 to 13th February 2021

Dr. Jay Singh
Coordinator

Dr. Rajeev Agrawal
Director

Scanned with CamScanner

5-day
Online Faculty Development Program
on
UNIVERSAL HUMAN VALUES
for
DEEKSHARAMBH
(Student Induction Program)

23 - 27 NOVEMBER 2020

Organised
by
Department of Mechanical Engineering
NATIONAL INSTITUTE OF TECHNOLOGY PATNA

CERTIFICATE OF PARTICIPATION

This is to certify that **Mrs. Vidya R** from Dr.Ambedkar Institute of Technology, Bangalore North, Karnataka, has participated in "5-day online FDP on Universal Human Values for DEEKSHARAMBH (Student Induction Program)" organized by NIT Patna during 23-27 November 2020.

Certificate No. P3.704

Place: Patna
Date: 27.11.2020

Dr. Chetan Kumar Hirwani (Coordinator)	Dr. Ambrish Maurya (Coordinator)	Dr. Yogesh Kumar (Convener)	Dr. Amit Kumar (Convener)

To validate and check scores: https:

Scanned with CamScanner

NPTEL Online Certification

(Funded by the Ministry of HRD, Govt. of India)

This certificate is awarded to

VIDYA R

for successfully completing the course

Project Management for Managers

with a consolidated score of **56** %

Online Assignments	15.91/25	Proctored Exam	39.75/75

Total number of candidates certified in this course: **691**

Prof. V. C. Srivastava
Coordinator, Continuing Education Centre
IIT Roorkee

Jul-Oct 2019
(12 week course)

Prof. Inderdeep Singh
NPTEL Coordinator
IIT Roorkee

Indian Institute of Technology Roorkee

FREE ONLINE EDUCATION swayam शिक्षित भारत, उन्नत भारत

Roll No: NPTEL19MG31S51140113

To validate and check scores: https://nptel.ac.in/noc

Scanned with CamScanner

Scanned with CamScanner

MANAV RACHNA
Vidyanatariksha

MANAV RACHNA INTERNATIONAL INSTITUTE OF RESEARCH AND STUDIES

(Deemed to be University)

Certificate of Participation

This is to certify that **Ms. Kavitha.S,** Assistant Professor, Dept of MBA, Dr. Ambedkar Institute of Technology, Bangalore 56.

has sucessfully attended the two weeks

Faculty Development Program

on

"Entrepreneurship Development"

Organised By

Faculty of Management Studies and NewGen IEDC, MRIIRS

Sponsored by

AICTE, New-Delhi

held from 24th May - 5th June, 2021(Online Mode)

Meghna

Dr. Meghna Chhabra
(Program coordinator)

Dr. Monika Goel
(Chief-Coordinator, NewG

Scanned with CamScanner

GL BAJAJ
Institute of Technology & Management
FIND YOUR SPARK
Approved by ACTE, Ministry of HRD, Govt. of India
and affiliated to AKTU, Lucknow.

SDYCX4-CE000398

CERTIFICATE OF PARTICIPATION

THIS IS TO CERTIFY THAT

Dr./ Mr./Ms. Kavitha S

of Dr. Ambedkar Institute of Technology

has successfully completed AICTE Sponsored Online Short Term Training Programme

on

"Moral, Values, Attitude and Behaviour Sciences"

Organized by Department of Electrical & Electronics Engineering

GL Bajaj Institute of Technology & Management, Gr. Noida (UP), India,

From 8th February 2021 to 13th February 2021

Dr. Jay Singh
Coordinator

Dr. Rajeev Agrawal
Director

Scanned with CamScanner

KARNATAK LAW SOCIETY'S

GOGTE INSTITUTE OF TECHNOLOGY

DEPARTMENT OF MBA

BELAGAVI - 590 008, KARNATAKA, INDIA

www.git.edu

All India Council for Technical Education (AICTE) New Delhi

Sponsored

Online Short Term Training Programme (STTP) Industry 4.0

14.09.2020 to 19.09.2020 (Phase 2)

Certificate of Participation

This is to certify that Mr/Ms/Mrs/Dr **KAVITHA. S** from **Dr. Ambedkar Institute of Technology** has participated in Online Short-Term Training Programme (STTP) sponsored by All India Council for Technical Education (AICTE), New Delhi, on the Topic "Industry 4.0" Organized by KLS Gogte Institute of Technology, Department of MBA, Belagavi, Karnataka, India, conducted from 14.09.2020 to 19.09.2020.

Certificate Unique No.: KLSGIT/STTP1/2020039KA8546

Dr. P.M. Kulkarni
Professor & Program Coordinator- STTP.
Department of MBA
KLS. GIT, Belagavi

Dr. Krishna Shekhar Lal Das
Dean
Department of MBA
KLS. GIT. Belagavi

Dr. J. K .Kittur
Principal
KLS. GIT. Belagavi

Scanned with CamScanner

Government Polytechnic, Nagpur

(An autonomous educational institution of the government of Maharashtra)
Near Mangalwari Bazar, Sadar, Nagpur, Maharashtra-440001

Department of Information Technology

NBA Accredited

Certificate of Participation

This is to certify that Mr./Mrs/Ms. Kavitha S.

has successfully Completed AICTE AQIS Sponsored Short Term Training Program on "Moral, Ethics and Values in Education" organized by Department of Information Technology at Government Polytechnic , Nagpur, conducted between 23rd Nov. 2020 – 28th Nov 2020. (Ref. No. 34-65 / 340/RIFD/STTP /Policy-1 /2018-19).

Prof. S. J. Pukale	*Dr. A. R. Mahajan*	*Dr. M. B. Daigavane*
Co-Coordinator	Coordinator, HOD Info. Tech	Principal
Govt. Polytechnic Nagpur	Govt. Polytechnic Nagpur	Govt.Polytechnic Nagpur

Scanned with CamScanner

Roll No:NPTEL21GE08S23230096

To DR LEELA M H
DEPT OF MBA, DR.AIT, BENGALURU-56
KARNATAKA - 560056
PH. NO :9632640620

No. of weeks of NPTEL Courses	Equivalence of NPTEL course with regular FDP
4	$\frac{1}{2}$ FDP of one week
8	Full FDP of one week
12	$1\frac{1}{2}$ FDP

Duration of NPTEL course: 12 Weeks

NPTEL-AICTE
Faculty Development Programme

(Funded by the Ministry of HRD, Govt. of India)

This certificate is awarded to

DR LEELA M H

for successfully completing the course

NBA Accreditation and Teaching - Learning in Engineering (NATE)

with a consolidated score of **70** %

Prof. Andrew Thangaraj
NPTEL Coordinator
IIT Madras

(Jan-Apr 2021)

Prof. Dileep N. Malkhede
Advisor-I (Research, Institute & Faculty Development)
All India Council for Technical Education

Roll No: NPTEL21GE08S23230096

To validate and check scores: http://nptel.ac.in/noc

The candidate has studied the above course through MOOCs mode, has submitted online assignments and passed proctored exams.
This certificate is therefore acceptable for promotions under CAS as per AICTE notifications dated 24th July 2018, similar to other refresher / orientation courses.
F.No. AICTE / RIFD / FDP through MOOCs / 2017-18

This certificate is computer generated and can be verified by scanning the QR code given below. This will display the certificate from the NPTEL repository, https://nptel.ac.in/noc/

Roll No: NPTEL21MG11S23210036

To
DR LEELA M H
DEPT OF MBA, DR.AIT, BENGALURU-56
KARNATAKA - 560056
PH. NO :9632640620

Score	Type of Certificate
>=90	Elite+Gold
75-89	Elite+Silver
>=60	Elite
40-59	Successfully Completed
<40	No Certificate

No. of credits recommended by NPTEL:3
An additional 1 credit may be awarded if the University deems it fit, based on the actual student effort involved.

NPTEL Online Certification

(Funded by the Ministry of HRD, Govt. of India)

This certificate is awarded to

DR LEELA M H

for successfully completing the course

Marketing Research and Analysis - II

with a consolidated score of **52** %

Online Assignments	19.69/25	Proctored Exam	32.25/75

Total number of candidates certified in this course: **34**

Prof. V. C. Srivastava
Coordinator, Continuing Education Centre
IIT Roorkee

Jan-Apr 2021
(12 week course)

Prof. Inderdeep Singh
NPTEL Coordinator
IIT Roorkee

Indian Institute of Technology Roorkee

FREE ONLINE EDUCATION swayam शिक्षित भारत, उन्नत भारत

MANAV RACHNA Vidyanatarikshal | NSTEDB | Department of Science and Technology Government of India | Entrepreneurship Development Institute of India Ahmedabad, Gujarat

CERTIFICATE

OF PARTICIPATION

This is to certify that Dr. Leela M.H., Assistant Professor, DR. AIT-Karnatakas
Participated in Two Weeks Faculty Development Program
on
"ENTREPRENEURSHIP"
Sponsored under DST-NIMAT Scheme

Conducted by
New-Gen Innovation and Entrepreneurship Development Centre,
Manav Rachna International Institute of Research Studies, Faridabad
from
05th -17th October 2020 through online mode.

Dr. Rajender Kumar	**Prof. (Dr.) Amit Seth**	**Prof. (Dr.) Monika Goel**
Program Co-Coordinator	Program Coordinator	Chief Coordinator, IEDC

Ref. No. MR-NGIEDC-10-027

No:ATAL/2020/1599060731

ALL INDIA COUNCIL FOR TECHNICAL EDUCATION

Nelson Mandela Marg, Vasant Kunj, New Delhi – 110 070

AICTE Training And Learning (ATAL) Academy

Certificate

This is certified that **Leela MH**, **Assistant Professor** of **Dr. Ambedkar Institute of Technology** participated & completed successfully AICTE Training And Learning (ATAL) Academy **Online** FDP on "**Technology Management**" from **2020-9-21** to **2020-9-25** at **Patna Women's College**.

Director ATAL Academies

Coordinator

No:ATAL/2020/1599060796

ALL INDIA COUNCIL FOR TECHNICAL EDUCATION

Nelson Mandela Marg, Vasant Kunj, New Delhi – 110 070

AICTE Training And Learning (ATAL) Academy

Certificate

This is certified that **Leela MH**, **Assistant Professor** of **Dr. Ambedkar Institute of Technology** participated & completed successfully AICTE Training And Learning (ATAL) Academy **Online** FDP on "**Innovation Management (Innovation**" from **2020-9-26** to **2020-9-30** at **Inderprastha Engineering College**.

Director ATAL Academies

Coordinator

Roll No:NPTEL20MG54S81211149

To DR LEELA M H
DEPARTMENT OF MBA, DR.AMBEDKAR INSTITUTE
OF TECHNOLOGY, OUTER RING ROAD,
MALLATHAHALLI, BENGALURU-560056
2080, 30TH CROSS, D GROUP LAYOUT,
SRIGANDHAKAVAL, BENGALURU - 560091
BENGALURU
KARNATAKA - 560056
PH. NO :9632640620

No. of weeks of NPTEL Courses	Equivalence of NPTEL course with regular FDP
4	$\frac{1}{2}$ FDP of one week
8	Full FDP of one week
12	$1\frac{1}{2}$ FDP

Duration of NPTEL course: 12 Weeks

NPTEL-AICTE
Faculty Development Programme

(Funded by the Ministry of HRD, Govt. of India)

This certificate is awarded to

DR LEELA M H

for successfully completing the course

International Business

with a consolidated score of **71** %

Prof. Andrew Thangaraj
NPTEL Coordinator
IIT Madras

(Sep-Dec 2020)

Prof. Dileep N. Malkhede
Advisor-I (Research, Institute & Faculty Development)
All India Council for Technical Education

Roll No: NPTEL20MG54S81211149

To validate and check scores: http://nptel.ac.in/noc

The candidate has studied the above course through MOOCs mode, has submitted online assignments and passed proctored exams.
This certificate is therefore acceptable for promotions under CAS as per AICTE notifications dated 24th July 2018, similar to other refresher / orientation courses.
F.No. AICTE / RIFD / FDP through MOOCs / 2017-18

Roll No:NPTEL20HS54S31211222

To DR LEELA M H
DEPARTMENT OF MBA, DR.AMBEDKAR INSTITUTE
OF TECHNOLOGY, OUTER RING ROAD,
MALLATHAHALLI, BENGALURU-560056
2080, 30TH CROSS, D GROUP LAYOUT,
SRIGANDHAKAVAL, BENGALURU - 560091
BENGALURU
KARNATAKA - 560056
PH. NO :9632640620

No. of weeks of NPTEL Courses	Equivalence of NPTEL course with regular FDP
4	$\frac{1}{2}$ FDP of one week
8	Full FDP of one week
12	$1\frac{1}{2}$ FDP

Duration of NPTEL course: 4 Weeks

NPTEL-AICTE
Faculty Development Programme

(Funded by the Ministry of HRD, Govt. of India)

This certificate is awarded to

DR LEELA M H

for successfully completing the course

Patent Drafting for Beginners

with a consolidated score of **53** %

Prof. Andrew Thangaraj
NPTEL Coordinator
IIT Madras

(Sep-Oct 2020)

Prof. Dileep N. Malkhede
Advisor-I (Research, Institute & Faculty Development)
All India Council for Technical Education

Roll No: NPTEL20HS54S31211222

To validate and check scores: http://nptel.ac.in/noc

The candidate has studied the above course through MOOCs mode, has submitted online assignments and passed proctored exams.
This certificate is therefore acceptable for promotions under CAS as per AICTE notifications dated 24th July 2018, similar to other refresher / orientation courses.
F.No. AICTE / RIFD / FDP through MOOCs / 2017-18

Roll No:NPTEL20MG48S71211042

To DR LEELA M H
DEPARTMENT OF MBA, DR.AMBEDKAR INSTITUTE
OF TECHNOLOGY, OUTER RING ROAD,
MALLATHAHALLI, BENGALURU-560056
2080, 30TH CROSS, D GROUP LAYOUT,
SRIGANDHAKAVAL, BENGALURU - 560091
BENGALURU
KARNATAKA - 560056
PH. NO :9632640620

No. of weeks of NPTEL Courses	Equivalence of NPTEL course with regular FDP
4	$\frac{1}{2}$ FDP of one week
8	Full FDP of one week
12	$1\frac{1}{2}$ FDP

Duration of NPTEL course: 12 Weeks

NPTEL-AICTE
Faculty Development Programme

(Funded by the Ministry of HRD, Govt. of India)

This certificate is awarded to

DR LEELA M H

for successfully completing the course

Project management for managers

with a consolidated score of **77** %

Prof. Andrew Thangaraj
NPTEL Coordinator
IIT Madras

(Sep-Dec 2020)

Prof. Dileep N. Malkhede
Advisor-I (Research, Institute & Faculty Development)
All India Council for Technical Education

Roll No: NPTEL20MG48S71211042

To validate and check scores: http://nptel.ac.in/noc

The candidate has studied the above course through MOOCs mode, has submitted online assignments and passed proctored exams.
This certificate is therefore acceptable for promotions under CAS as per AICTE notifications dated 24th July 2018, similar to other refresher / orientation courses.
F.No. AICTE / RIFD / FDP through MOOCs / 2017-18

भारतीय सुदूर संवेदन संस्थान/ INDIAN INSTITUTE OF REMOTE SENSING

भारतीय अंतरिक्ष अनुसंधान संगठन/ INDIAN SPACE RESEARCH ORGANISATION

अंतरिक्ष विभाग, भारत सरकार/ DEPARTMENT OF SPACE, GOVERNMENT OF INDIA

सत्यमेव जयते

नामांकन सं./ Enrollment No. : 2020610139083

ऑनलाइन दूरस्थ अधिगम प्रमाण पत्र
ONLINE DISTANCE LEARNING CERTIFICATE

सहभागिता प्रमाणपत्र/CERTIFICATE OF PARTICIPATION

यह प्रमाणित किया जाता है कि **डॉ॰ भारती एस** को यह प्रमाण पत्र **"सैटेलाइट फोटोग्राममेट्री और उसका अनुप्रयोग"** में ऑनलाइन पाठ्यक्रम पूर्ण करने पर प्रदान किया जाता है। इस पाठ्यक्रम का आयोजन भारतीय सुदूर संवेदन संस्थान (आईआईआरएस) द्वारा 29 जून, 2020 से 03 जुलाई, 2020 के दौरान किया गया । प्रतिभागी ने आईआईआरएस आउटरीच नेटवर्क सेंटर, **डॉ अम्बेडकर प्रौद्योगिकी संस्थान, बैंगलोर कर्नाटक** से इस पाठ्यक्रम में भाग लिया है।

This is to certify that **DR. BHARATHI S** has been awarded this certificate on having completed the online course on **"Satellite Photogrammetry and its Application"**. The course was conducted by Indian Institute of Remote Sensing (IIRS), during 29-06-2020 to 03-07-2020 . The participant has attended the course at IIRS outreach network centre, **Dr. Ambedkar Institute of Technology, Bangalore, Karnataka.**.

Date: 27-08-2020
Dehradun

समन्वयक, विश्वविद्यालय/ संस्थान
Coordinator, University/ Institution

निदेशक/ Director,
आई॰आई॰आर॰एस, देहरादून/IIRS, Dehradun

UID- 17c391c1c9acc155bd183b732f7e145b .This Certificate can be validated using URL- https://certificate.iirs.gov.in

भारतीय सुदूर संवेदन संस्थान/ INDIAN INSTITUTE OF REMOTE SENSING

भारतीय अंतरिक्ष अनुसंधान संगठन/ INDIAN SPACE RESEARCH ORGANISATION

अंतरिक्ष विभाग, भारत सरकार/ DEPARTMENT OF SPACE, GOVERNMENT OF INDIA

सत्यमेव जयते

नामांकन सं./ Enrollment No. : 2020600165893

ऑनलाइन दूरस्थ अधिगम प्रमाण पत्र

ONLINE DISTANCE LEARNING CERTIFICATE

पाठ्यक्रम प्रमाणपत्र/ COURSE COMPLETION CERTIFICATE

यह प्रमाणित किया जाता है कि **श्रीमती डॉ भारती एस** को यह प्रमाण पत्र **" पारिस्थितिकी अध्ययन में भू-सूचना विज्ञान के अनुप्रयोग "** में ऑनलाइन पाठ्यक्रम पूर्ण करने पर प्रदान किया जाता है। इस पाठ्यक्रम का आयोजन भारतीय सुदूर संवेदन संस्थान (आईआईआरएस) द्वारा 13 जुलाई, 2020 से 24 जुलाई, 2020 के दौरान किया गया । प्रतिभागी ने आईआईआरएस आउटरीच नेटवर्क सेंटर, **डॉ अम्बेडकर प्रौद्योगिकी संस्थान, बैंग्लोर कर्नाटक** से इस पाठ्यक्रम में भाग लिया है।

This is to certify that **MRS. DR BHARATHI S** has been awarded this certificate on having completed the online course on **"Application of Geoinformatics in Ecological Studies"**. The course was conducted by Indian Institute of Remote Sensing (IIRS), during 13-07-2020 to 24-07-2020 . The participant has attended the course at IIRS outreach network centre, **Dr. Ambedkar Institute of Technology, Bangalore, Karnataka.**.

Date: 10-09-2020
Dehradun

समन्वयक, विश्वविद्यालय/ संस्थान
Coordinator, University/ Institution

निदेशक/ Director,
आई०आई०आर०एस, देहरादून/IIRS, Dehradun

UID- eb2de63179bc3cdf7d88f974a74b9864 .This Certificate can be validated using URL- https://certificate.iirs.gov.in

CERTIFICATE

Of

PARTICIPATION

This is to certify that

DR BHARATHI S

Of

DR AMBEDKAR INSTITUTE OF TECHNOLOGY

Participated in One week online Faculty Development Program on

"Recent Trends in Engineering: Industry Perspective"

from 26-07-2020 to 30-07-2020 organized by Department of Information Science and Engineering (Accredited by NBA),Dr. Ambedkar Institute of Technology

Dr. Nandini Prasad K S
(Professor)

Dr. Shilpa Biradar
(Assistant professor)
(Co-ordinators)

S. Pushpalatha
(Assistant Professor)

Dr. M V Vijaya Kumar
(Professor & HOD, Dept of ISE)

Dr. C Nanjundaswamy
(Principal)

MARKSHEET

Name: **DR. BHARATHI S**

DOB: **25-04-1973**

Discipline	Year	Course Name	Marks		Total Marks (100%)	Status	Performance
			Assignment (25%)	Exam (75%)			
CS	2019	Python for Data Science	36	28.57	65	Pass	Elite

PROF. ANDREW THANGARAJ
NPTEL COORDINATOR
IIT MADRAS

JSPM's
Rajarshi Shahu College of Engineering,
Tathawade, Pune-411033

(An Autonomous Institute, Affiliated to SPPU, AICTE Approved)

CERTIFICATE

This is to certify that, Mr./Ms./Mrs./Dr. Kavyashree N from Dr.Ambedkar Institute of Technology successfully completed the AICTE sponsored one week STTP on *Challenges and Opportunities in Smart City Implementation in IoT Era* organized by Department of Electronics and Telecommunication Engineering, JSPM's Rajarshi Shahu College of Engineering, Pune from 02nd to 07th November 2020.

Dr. B. D. Jadhav	***Dr. S. C. Patil***	***Dr. R. K. Jain***
HOD, E&TC & Co-Convener	*Dean R & D, Co-Convener*	*Director & Convener*

JSPM's
Rajarshi Shahu College of Engineering,
Tathawade, Pune-411033

(An Autonomous Institute, Affiliated to SPPU, AICTE Approved)

CERTIFICATE

This is to certify that, Mr./Ms./Mrs./Dr. Kavyashree N from Dr.Ambedkar Institute of Technology successfully completed the AICTE sponsored two weeks FDP on *Artificial Intelligence and it's Application in Biomedical Engineering* organized by Department of Electronics and Telecommunication Engineering, JSPM's Rajarshi Shahu College of Engineering, Pune from 23rd November to 05th December 2020.

Dr. S. A. Bhisikar	***Dr. B. D. Jadhav***	***Dr. S. C. Patil***	***Dr. R. K. Jain***
FDP Co-ordinator	*HOD, E&TC & Co-Convener*	*Dean R & D, Co-Convener*	*Director & Convener*

Dr. Ambedkar Institute of Technology, Bengaluru-56

(An Autonomous Institution, Affiliated to VTU, Approved by AICTE, Accredited by NAAC)

Master of Computer Applications

CERTIFICATE OF PARTICIPATION

This is to certify that **Dr. Indumathi S K** of **Dr. Ambedkar Institute of Technology** has participated in Online Faculty Development Program on **ONLINE TEACHING AND LEARNING TOOLS** from 22-24 July, 2020 organised by the Department of Master of Computer Applications, Dr. Ambedkar Institute of Technology, Bengaluru.

Dr. L. Manjunatha Rao
Head-MCA Program

Dr. Siddaraju
Dean(A)

Dr. C. Nanjundaswamy
Principal

Dr. Bharathi. S
Organiser

Mrs. Shobha Rani. B. R
Organiser

No:ATAL/2020/1598417271

ALL INDIA COUNCIL FOR TECHNICAL EDUCATION

Nelson Mandela Marg, Vasant Kunj, New Delhi – 110 070

AICTE Training And Learning (ATAL) Academy

Certificate

This is certified that **Dharani N.V**, **Assistant Professor** of **Dr.Ambedkar Institute of Technology** participated & completed successfully AICTE Training And Learning (ATAL) Academy **Online** FDP on "**Internet of Things (IoT)**" from **2020-9-7** to **2020-9-11** at **National Institute of Technical Teachers Training and Research, MHRD**.

Director ATAL Academies

Coordinator

RAMAIAH
Institute of Technology

5 Day Webinar

Mathematical Perspectives on
Computational Science & Engineering

E-Certificate

Of Participation

This is to certify that

Shobha Rani

Dr. AIT

has participated in the 5 day webinar on **MATHEMATICAL PERSPECTIVES ON COMPUTATIONAL SCIENCE AND ENGINEERING** organized by the Department of Mathematics, Ramaiah Institute of Technology, Bangalore-54 held during 6th to 10th July 2020

Dr. N. L. Ramesh
HoD, Department of Mathematics

Dr. N. V. R. Naidu
Principal

Coordinators

Dr. S H C V Subba Bhatta, Professor, RIT
Dr. Vijaya Kumar, Asst. Professor, RIT
Dr. A Sreevallabha Reddy, Asst. Professor, RIT

Department of Mathematics
Ramaiah Institute of Technology
(Autonomous Institute, Affiliated to VTU)
MSR Nagar, MSRIT Post, Bangalore-54

Dr.Ambedkar Institute of Technology

Department of Information Science and Engineering

in Association with

Institute of Engineering & Technology
Dr.Ram Manohar Lohia Avadh University, UP

Indian Society for Technical Education (ISTE)

CERTIFICATE OF PARTICIPATION

This is to certify that

Mrs . Shobha Rani B R of Dr. Ambedkar Institute of Technology

had participated in One Week Online Faculty Development programme on **Emerging trends and Applications of Artificial Intelligence** from 10th to 14th August,2020 organised by Department of Information Science & Engineering, Dr.Ambedkar Institute of Technology.

Co-ordinators

Pushpalatha S

Vidyarani H J

Jyothi S

Convener
Dr. Ramapati Misra
Director,IET, Ayodhya

Convener
Dr.M.V.VijayaKumar
Head of Department,ISE,Dr.AIT

Chief Convener
Dr.C.Nanjundaswamy
Principal, Dr.AIT

DAYANANDA SAGAR COLLEGE OF ENGINEERING

Shavige Malleshwara Hills, Kumaraswamy Layout, Bangalore – 560 078.

(An Autonomous Institute Affiliated to VTU, Approved by AICTE & ISO 9001 :2008 Certified)
Accrediated by National Assessment and Accreditation Council (NAAC) with 'A' grade

CERTIFICATE OF PARTICIPATION

Mrs. Shobha Rani B R

From

Dr. Ambedkar Institute of Technology

has attended a National Level 5-day Hands-on FDP

on "**Data Analytics and Machine Learning**" conducted by

The Department of Master of Computer Applications, Dayananda Sagar College of Engineering (DSCE), Bangalore from 14th to 18th July 2020.

Mr. PG Bhat
Trainer
Pluma Knowledge Solutions (P) Ltd.

Dr. Samitha Khaiyum
Head,
Department of MCA, DSCE.

RAMAIAH
Institute of Technology

Certificate

Certificate of Appreciation gladly presented to

Dr Dharani n.v

Dr.ambedkar institute of technology

for participating in AICTE sponsored Short Term Training Programme under AQIS on "SELENIUM WEBDRIVER USING PYTHON" (online) from 11/11/2020 to 19/11/2020, organized by the Department of Master of Computer Applications, M S Ramaiah Institute of Technology, Bangalore, India.

Coordinator
Department of MCA
RIT, Bangalore

Professor and Head
Department of MCA
RIT, Bangalore

Principal
RIT,
Bangalore

RAMAIAH INSTITUTE OF TECHNOLOGY
(Autonomous Institute, Affiliated to VTU)
(Approved by AICTE, New Delhi & Govt. o
MSR Nagar, MSRIT Post, BANGALORE - 560 054, Karnataka. Ph. : 23600822, 23608445, Fax :
edu

Made for free with Certify'em

AMC Engineering College

18TH K.M. BANNERGHATTA MAIN ROAD, BENGALURU, KARNATAKA - 560083
AFFILIATED TO VTU, APPROVED BY AICTE, ACCREDITED BY NBA & NAAC

Dept. of Computer Science & Engg.

Certificate of Participation

This is to certify that

Mr./Ms. Dr.Dharani.N.V, Dr.Ambedkar Institute of Technology

has attended the 3-day online Workshop on "LATEX"

held from 29th June 2020 to 1st July 2020 at AMC Engineering College, Bangalore.

Shalini S.
Prof. Shalini S.
Resource Person,LATEX

C.A
Dr. Latha C. A.
HoD-CSE,AMCEC

A G Nataraj
Dr. A G Nataraj.
Principal, AMCEC

RAMAIAH
Institute of Technology

Certificate

Certificate of Appreciation gladly presented to

Kavyashree N

Dr.Ambedkar Institute of Technology

for participating in AICTE sponsored Short Term Training Programme under AQIS on "SELENIUM WEBDRIVER USING PYTHON" (online) from 11/11/2020 to 19/11/2020, organized by the Department of Master of Computer Applications, M S Ramaiah Institute of Technology, Bangalore, India.

Coordinator
Department of MCA
RIT, Bangalore

Professor and Head
Department of MCA
RIT, Bangalore

Principal
RIT,
Bangalore

RAMAIAH INSTITUTE OF TECHNOLOGY
(Autonomous Institute, Affiliated to VTU)
(Approved by AICTE, New Delhi & Govt. o
MSR Nagar, MSRIT Post, BANGALORE - 560 054, Karnataka. Ph. : 23600822, 23608445, Fax :
edu

Made for free with Certify'em

SAGAR INSTITUTE OF RESEARCH & TECHNOLOGY-PHARMACY

● Accredited by NBA ● Approved by PCI

All India Council of Technical Education (AICTE) Sponsored
One week Short Term Training Programme (STTP)

Certificate

of Participation

This is to certify that

Shobha Rani B R

Of Dr.AIT

has participated and successfully completed the

online **AICTE sponsored Short Term Training Program** on

"Human Values, Ethics, Morals, Behavioural Sciences and Attitude"

during 24-29 August 2020 organized by

Sagar Institute of Research and Technology Pharmacy Bhopal (MP).

Dr. Surendra Jain	Dr. Prashant Jain	Er. Sanjeev Agrawal
Convener & Director, SIRTP	Vice Chairman SGI	CMD, The SAGE Group

SAGE

Go, change the world

RV College of Engineering®

(An Autonomous Instituion Affiliated to VTU , Belgavi)

R.V. Vidyaniketan Post, 8th Mile, Mysuru Road, Bengaluru - 560059

IEEE COMPUTER SOCIETY

IEEE-RVCE Student Chapter (STB/IoST)

E - Certificate of Participation

This is to certify that **Mrs. Shobha Rani BR** of **Dr. Ambedkar Institute of Technology** has participated in online 6 days workshop on **Blockchain** organized by the Department of Master of Computer Applications in association with IEEE Computer Society at **RV College of Engineering®** , Bengaluru from **6th to 11th July, 2020.**

Dr. Ashok Kumar A R RVCE IEEE Computer Society Counsellor	Dr. Andhe Dharani Director,Department of MCA, RV College of Engineering®	Dr. K N Subramanya Principal RV College of Engineering®

AMC Engineering College

18TH K.M. BANNERGHATTA MAIN ROAD, BENGALURU, KARNATAKA - 560083
AFFILIATED TO VTU, APPROVED BY AICTE, ACCREDITED BY NBA & NAAC

Dept. of Computer Science & Engg.

Certificate of Participation

This is to certify that

Mr./Ms. Shobha Rani B R, Dr. Ambedkar Institute of Technology

has attended the 3-day online Workshop on "LATEX"

held from 29th June 2020 to 1st July 2020 at AMC Engineering College, Bangalore.

Prof. Shalini S. *Resource Person,LATEX*	*Dr. Latha C. A.* *HoD-CSE,AMCEC*	*Dr. A G Nataraj,* *Principal, AMCEC*

No:ATAL/2020/1599818789

ALL INDIA COUNCIL FOR TECHNICAL EDUCATION

Nelson Mandela Marg, Vasant Kunj, New Delhi – 110 070

AICTE Training And Learning (ATAL) Academy

Certificate

This is certified that **Dharani N.V**, **Assistant Professor** of **Dr.Ambedkar Institute of Technology** participated & completed successfully AICTE Training And Learning (ATAL) Academy **Online** FDP on "**Data Science**" from **2020-9-21** to **2020-9-25** at **B.S.Abdur Rahman Crescent Institute of Science & Technology**.

Director ATAL Academies

Coordinator

No:ATAL/2020/1608040813

ALL INDIA COUNCIL FOR TECHNICAL EDUCATION

Nelson Mandela Marg, Vasant Kunj, New Delhi – 110 070

AICTE Training And Learning (ATAL) Academy

Certificate

This is certified that **Shobha Rani**, **Associate Professor** of **Dr. AIT** participated & completed successfully AICTE Training And Learning (ATAL) Academy **Online** FDP on "**Data Sciences**" from **2021-2-1** to **2021-2-5** at **KLE DR. M. S. Sheshgiri College of Engineering & Technology Belagavi**.

Director ATAL Academies

Coordinator

DR. AMBEDKAR INSTITUTE OF TECHNOLOGY

An Autonomous Institution Affiliated to VTU, Belagavi and Aided by Govt. of Karnataka, Bangalore-56

CERTIFICATE OF PARTICIPATION

This is to certify that

B.R.Shobha Rani

Participated in a National Webinar on 5-6-2021

"POST COVID-19 ERA IN EDUCATION AND TECHNOLOGY"

organized by

Department of Computer Science & Engineering

in

association with

NOUS INFOSYSTEMS.

Dr. Siddaraju Dean(A) & HOD Dept. of CSE	**Mr. Bala Gopalakrishnan** Chief Operating Officer NOUS Infosystems PVT LTD	**Dr. G. Rajendra** Principal Dr.AIT

SREENIVASA INSTITUTE OF TECHNOLOGY AND MANAGEMENT STUDIES (SITAMS)
AUTONOMOUS - Accredited by NAAC & NBA (CSE, ECE, Mech and MCA)
Approved by AICTE, New Delhi & Permanently Affiliated to JNTUA, Ananthapuramu
Dr. D.K. Audikesavulu Marg, Bangalore - Tirupati Bye-pass Road Murukambattu, Chittoor, Andhra Pradesh - 517127.
Phone No: 08572 - 246298, 246299 EAMCET / PGECET / ICET / ECET CODE: SSCC www.sitams.org
Estd. - 1998

Department of Computer Science and Engineering & MCA

Certificate of Participation

This is to certify that **SHOBHA RANI B R, ASSOCIATE PROFESSOR OF MCA, Dr.AMBEDKAR INSTITUTE OF TECHNOLOGY, BENGALURU** has attended the Five Days Online National Level Faculty Development Programme on **"Recent Trends in Computer Science"** held from 28nd June to 02nd, July, 2020 organized by Department of Computer Science and Master of Computer Applications at SITAMS.

(Dr. D. Jagadeesan)	(Dr. S. Sreekanth)	(Dr. D. Nagaraju)	Dr. P. Ramesh Kumar)
Convener	Convener	HOD - CSE	Principal
Professor of CSE & IQAC Co-ordinator	Professor & Head of MCA		

Certificate No.: HG1AFQ-CE000102

DAYANANDA SAGAR COLLEGE OF ENGINEERING

Shavige Malleshwara Hills, Kumaraswamy Layout, Bangalore – 560 078.

(An Autonomous Institute Affiliated to VTU, Approved by AICTE & ISO 9001 :2008 Certified)
Accrediated by National Assessment and Accreditation Council (NAAC) with 'A' grade

CERTIFICATE OF PARTICIPATION

Dr. Indumathi S K

From

Dr.Ambedkar Institute of Technology

has attended a National Level 5-day Hands-on FDP

on "**Data Analytics and Machine Learning**" conducted by

The Department of Master of Computer Applications, Dayananda Sagar College of Engineering (DSCE), Bangalore from 14th to 18th July 2020.

Mr. PG Bhat
Trainer
Pluma Knowledge Solutions (P) Ltd.

Dr. Samitha Khaiyum
Head,
Department of MCA, DSCE.

Dayananda Sagar Institutions

DAYANANDA SAGAR ACADEMY OF TECHNOLOGY AND MANAGEMENT

(Affiliated to VTU , Belagavi & Approved by AICTE,New Delhi)

(All B.E courses are Accredited for 3 years by NBA, New Delhi (Validity : 26-07-2018 to 30-06-2021))

Bangalore – 560082

Department of Information Science and Engineering

FIVE DAY FACULTY DEVELOPMENT PROGRAM (ONLINE) ON

IOT AND CLOUD APPLICATIONS

July 06th – July 10th, 2020

Certificate

This is to certify that ***Dr. Dharani N.V*** of ***Dr Ambedkar Institute of Technology*** has participated in Five Day Faculty Development Program on **"IOT and Cloud Applications"** at Dayananda Sagar Academy of Technology and Management, Bangalore-560082.

Dr. Sumithra Devi K. A.
Dean Academics
Professor & HOD
Dept. of ISE, DSATM

Dr. B. R. Lakshmikantha
Principal
DSATM

www.isea.gov.in

Certificate of Participation

(Certificate No ISEA/PMU/IITG/eFDP/00113)

This is to certify that *Shobha Rani B R* has participated in the e-Faculty Training Program on Machine Learning Technologies for Social Media Analytics (An Information Security Perspective) by IIT Guwahati as part of Faculty Development Programme (FDP) under Information Security Education and Awareness (ISEA) Project Phase-II from 19th – 23rd August, 2020 and covered the following modules:

- Brief Introduction to Machine Learning.
- Introduction to Social Media Text Mining.
- Introduction to Social Media NLP.
- Application of Text Mining in SMA.
- Name Entity and Relation Extraction from Social Media Data.
- Recommendation in Social Media.
- Stress Detection from Social Media Data.
- Fake News Detection.
- Communal/Hate Speech Detection.
- Industry talks by experts.
- Labs sessions for all the modules.

Percentage Secured : *43%*

Prof. Sukumar Nandi,
Chief Investigator, ISRDC, ISEA Project
Sr. Professor, Dept. CSE, IIT Guwahati

Certificate issued by :

Project Management Unit (PMU)
Information Security Education and Awareness (ISEA) Project Phase-II

www.InfoSec awareness.in

प्रगत संगणन विकास केन्द्र
CENTRE FOR DEVELOPMENT OF ADVANCED COMPUTING

Dr. Ambedkar Institute of Technology, Bengaluru-56

(An Autonomous Institution, Affiliated to VTU, Approved by AICTE, Accredited by NAAC)

Master of Computer Applications

CERTIFICATE OF PARTICIPATION

This is to certify that **Dr. Indumathi S K** of **Dr. Ambedkar institute of technology** has participated in a webinar on "**Scope of Entrepreneurship Development in Atma-Nirbhar Bharath**" on 11th of June, 2021 organised by the Department of Master of Computer Applications in association with ISTE Student Chapter, Dr. Ambedkar Institute of Technology, Bengaluru.

Dr. S. Bharathi
HOD-MCA

Dr. Siddaraju
Dean(A), Dr. AIT

Dr. G. Rajendra
Principal, Dr. AIT

Dr. N.V. Dharani
Coordinator

Dr. S.K. Indumathi
Coordinator

Mrs. B. R. Shobha Rani
Coordinator

KITS/CSE/FDP/ 58

KKR & KSR INSTITUTE OF TECHNOLOGY & SCIENCES

(Approved by AICTE, New Delhi, Affiliated to JNTUK, Kakinada, NAAC 'A' grade, Accredited by NBA)
Vinjanampadu, Vatticherukuru Mandal, Guntur, Andhra Pradesh-522017

DEPARTMENT OF COMPUTER SCIENCE AND ENGINEERING

www.kitsguntur.ac.in

Certificate of Participation

This is to certify that **Indumathi S K** from **Dr.Ambedkar Institute of Technology** participated & completed the one week online Faculty Development Program on **Machine Learning With Python** from **13-07-2020 to 18-07-2020** organized by Department of Computer Science & Engineering, **KKR&KSR Institute of Technology & Sciences, Vinjanampadu, Guntur, Andhra Pradesh, India.**

Coordinator	Coordinator	HOD	Director	Principal
Dr. G. Murali	Dr. S.V. Appaji	Prof. R. Ramesh	Dr. K. Hari Babu	Dr. P. Babu

Date: 15th June 2020

To Whomsoever it may concern

This is to confirm that B R SHOBHA RANI (Email id: shobhakrishna8@gmail.com) had enrolled to the NPTEL course **Descriptive Statistics with R Software (8 weeks)** on the SWAYAM platform (swayam.gov.in), during the Jan-Apr 2020 semester.

The scores obtained by the learner in the unproctored online assignments are as follows and maybe used as deemed appropriate. (Every assignment score shown below is out of 100 marks.)

Week 1	**Week 2**	**Week 3**	**Week 4**	**Week 5**	**Week 6**	**Week 7**	**Week 8**
A1 : 100	A1 : 55	A1 : 60	A1 : 90	A1 : 70	A1 : 95	A1 : 87	A1 : 92

*NA- Not Attempted

Prof. Andrew Thangaraj
NPTEL Coordinator
IIT Madras

CERTIFICATE

This is to place on records and appreciate the participation of

Prof. Shobha Rani B R, Dr. Ambedkar Institute of Technology

in a webinar titled

"A Systematic Software Based Approach to Implement Outcome Based Education to Achieve Academic Excellence Leading to Accreditation Readiness through IonCUDOS"

On 24th April 2020

Manohar Joshi
Senior Vice President, IonIdea

RAMAIAH
Institute Of Technology

M S Ramaiah Institute of Technology

(Autonomous Institute, Affiliated to VTU)
M.S.R. Nagar, Bangalore-560054

E-CERTIFICATE

This is to certify that ..... Dr.Indumathi S K ..... of

..... Dr.Ambedkar Institute of Technology .....has

attended one week webinar on **"AI and ML Applications in Image Processing Using Modern Tools",** organized by Departments of Electronics and Telecommunication Engineering, Electronics and Communication and Medical Electronics during 13th to 18th July 2020.

Dr. N.Sriraam	Dr. S. Sethu Selvi	Dr. B. K. Sujatha	Shri. C. Satyanandan	Dr. N V R Naidu
Professor and Head, Department of ML, RIT	Professor and Head, Department of ECE, RIT	Professor and Head, Department of ETE, RIT	Chairman IETE Bangalore centre	Principal, RIT

SRI JAGADGURU RENUKACHARYA EDUCATION SOCIETY (REGD. 1945)

S.J.R COLLEGE FOR WOMEN

Rajajinagar, Bengaluru, Karnataka, India
Accredited with 'A' Grade by NAAC

Certificate of Participation

This is to certify that

Dr.Indumathi S K Associate Professor
Dr.AIT

has participated in 5 Day Multidisciplinary International Faculty Development Program on Perspectives of Human Health and Environment organized by the Science Forum- Scientia from 3rd August 2020 to 7th August 2020.

Dr. Prema Siddaraju
Principal, SJRCW

Dr. Praveen Kumar Vemula
Resource Person, Associate Professor,
Institute for Stem Cell Biology &
Regenerative Medicine, Bengaluru

Smt. Manjula S N
Chairperson, Science Forum,
SJRCW

REVA UNIVERSITY

Bengaluru, India

Established as per the section 2(f) of the UGC Act, 1956
Approved by AICTE, COA and BCI, New Delhi

Certificate of Participation

School of Computer Science and Engineering

Thank you

Shailaja L K

.....

of Dr.Ambedkar Institute of Technology

.....

for participating in the Five Days Online Faculty Development Program (FDP) on Data Mining & Analytics, held between the 17th and 23rd of February, 2021.

Organizing Chair & Associate Professor
School of CSE
REVA University

Convener, Assistant Director
School of CSE
REVA University

Convener & Director
School of CSE
REVA University

Pro Vice-Chancellor
REVA University

REVA UNIVERSITY CERTIFICATE ಪ್ರಮಾಣ ಪತ್ರ சான்றிதழ்
Rukmini Educational Charitable Trust
A Unit of DivyaSree

Janatha Education Society®

VIVEKANANDA INSTITUTE OF TECHNOLOGY

(AFFILIATED TO VTU BELAGAVI, APPROVED BY AICTE NEW DELHI AND RECOGNISED BY GOVT. OF KARNATAKA)

GUDIMAVU, KUMBALAGODU POST, KENGERI HOBLI, BENGALURU – 74

DEPARTMENT OF COMPUTER SCIENCE AND ENGINEERING

Certificate of Participation

To

Dr. Dr Dharani n.v

Dr ambedkar institute of technology

For his/her active participation in National Level Webinar on

"Software Testing Tools and Its Methodologies"

From 3rd July to 5th July 2020 organized by Department of Computer Science & Engineering,Vivekananda Institute of Technology, Bangalore 560074**.**

Dr. Vidya A
Professor & Head

Dr. D V Chandrashekar
Vice Principal & IQAC Head

Dr. Kumar Kenche Gowda
President, IIC & Principal, VKIT

Janatha Education Society®

VIVEKANANDA INSTITUTE OF TECHNOLOGY

(AFFILIATED TO VTU BELAGAVI, APPROVED BY AICTE NEW DELHI AND RECOGNISED BY GOVT. OF KARNATAKA)

GUDIMAVU, KUMBALAGODU POST, KENGERI HOBLI, BENGALURU – 74

DEPARTMENT OF COMPUTER SCIENCE AND ENGINEERING

Certificate of Participation

To

Dr. Indumathi S K

Dr.Ambedkar Institute of Technology

For his/her active participation in National Level Webinar on

"Software Testing Tools and Its Methodologies"

From 3rd July to 5th July 2020 organized by Department of Computer Science & Engineering,Vivekananda Institute of Technology, Bangalore 560074**.**

Dr. Vidya A
Professor & Head

Dr. D V Chandrashekar
Vice Principal & IQAC Head

Dr. Kumar Kenche Gowda
President, IIC & Principal, VKIT

VALLURUPALLI NAGESWARA RAO VIGNANA JYOTHI INSTITUTE OF ENGINEERING AND TECHNOLOGY

Estd. 1995

(UGC Autonomous, Accredited by NAAC with "A++" Grade, ISO 9001:2015, QS I. Gauge "Diamond Rated")

Hyderabad, India- 500090, Web: www.vnrvjiet.ac.in

Department of Information Technology

Certificate of Completion

Reg.ID: VNR_STTP_MLDLTS1_471

This is to certify that Dr. indumathi S K, Associate Professor **of** Dr. Ait, Bangalore, Karnataka **has actively participated and successfully completed the AICTE Sponsored One Week Online Short Term Training Programme (STTP)** on Machine Learning and Deep Learning Techniques for Artificial Intelligence Problems using Python (MLDLT 2020), Series-1: Insights into Machine Learning for solving Artificial Intelligence Problems using Python **during 16.11.2020 – 21.11.2020, organized by the Department of Information Technology, VNRVJIET, Hyderabad.**

Mrs.A.Revathi	Dr.D.Srinivasa Rao	Dr.G.Suresh Reddy	Dr.C.D.Naidu
Co-Coordinator - MLDLT	Coordinator - MLDLT	Professor & Head, IT Dept.	PRINCIPAL

Shri Shivaji Education Society Amravati's

DR. PANJABRAO DESHMUKH POLYTECHNIC AMRAVATI

COMPUTER ENGINEERING DEPARTMENT

Organised

One Week Faculty Development Program on

"Experts view and Analysis of Online Educational Tools"

Certificate

This is to certify that Mr. / Miss. Anitha J *of institute* Dr Ambedkar Institute of Technology *has attended the one week Faculty Development Program in online mode on "Experts View and Analysis of Online Educational Tools" held from 27th July 2020 to 31st July 2020, organised by Computer Engineering Department, Dr. Panjabrao Deshmukh Polytechnic, Amravati.*

Ku. S. S. Patil / G. P. Datir	R. H. Rathod	G. R. Gosavi	N. D. Dudhe
Co-ordinator	Convener	HOD, Computer Engg. Dept.	I/c Principal

No:ATAL/2020/1599458629

ALL INDIA COUNCIL FOR TECHNICAL EDUCATION

Nelson Mandela Marg, Vasant Kunj, New Delhi – 110 070

AICTE Training And Learning (ATAL) Academy

Certificate

This is certified that **Anitha J**, **Assistant Professor** of **Dr Ambedkar Institute of Technology** participated & completed successfully AICTE Training And Learning (ATAL) Academy **Online** FDP on "**Internet of Things (IoT)**" from **2020-9-14** to **2020-9-18** at **Dr MAHALINGAM COLLEGE OF ENGINEERING AND TECHNOLOGY**.

Director ATAL Academies

Coordinator

No:ATAL/2020/1599458629

ALL INDIA COUNCIL FOR TECHNICAL EDUCATION

Nelson Mandela Marg, Vasant Kunj, New Delhi – 110 070

AICTE Training And Learning (ATAL) Academy

Certificate

This is certified that **Anitha J**, **Assistant Professor** of **Dr Ambedkar Institute of Technology** participated & completed successfully AICTE Training And Learning (ATAL) Academy **Online** FDP on "**Internet of Things (IoT)**" from **2020-9-14** to **2020-9-18** at **Dr MAHALINGAM COLLEGE OF ENGINEERING AND TECHNOLOGY**.

Director ATAL Academies

Coordinator

No: ATAL/2020/1600748720

ALL INDIA COUNCIL FOR TECHNICAL EDUCATION

Nelson Mandela Marg, Vasant Kunj, New Delhi – 110 070

AICTE Training and Learning (ATAL) Academy

Certificate

This is certified that **Anitha J**, **Assistant Professor** of **Dr Ambedkar Institute of Technology** participated & completed successfully AICTE Training And Learning (ATAL) Academy **Online** FDP on "**Cyber Security and Forensics**" from **03/10/2020** to **07/10/2020** at **Gautam Buddha University**.

Advisor-I, ATAL Academy
Dr. Mamta Rani Agarwal

Coordinator

VISVESVARAYA TECHNOLOGICAL UNIVERSITY

Centre for PG Studies and Regional Office
Kusnoor Road, Kalaburagi 585105

Certificate

This is to certify that Prof. ***Anitha J***
has participated in Five Days Online FDP on "Contemporary Research Trends in Electronics & Communications, and Computer Science" organised by Department of Electronics & Communications, Visvesvaraya Technological University, Centre for Postgraduate Studies, Kalaburagi in association with IETE from 06 to 10 July 2020.

Dr. Shubhangi D.C
Programme Coordinator

Dr. T.C Thanuja
Chairperson

Dr. Basawaraj Gadgay
Regional Director(I/c)

J.S.S. MAHAVIDYAPEETHA

SRI JAYACHAMARAJENDRA COLLEGE OF ENGINEERING

JSS SCIENCE AND TECHNOLOGY UNIVERSITY

JSS Technical Institutions Campus, Mysuru – 570006

Certificate of Participation

*This is to certify that **Anitha J** of **Dr Ambedkar Institute of Technology** participated in a One Week Online Faculty Development Program on "**Research Avenues in Healthcare Technology**" organized by the Department of Electronics and Instrumentation during 21st to 25th of July 2020 under TEQIP Phase III.*

Dr. Shailaja K..
H.O.D., Dept. of E&I .

Dr. T. N. Nagabhushan.
Principal, SJCE.

Dr. Nanda S.
Asst. Prof. Dept. of E&I

Dr. Sheela N. Rao
Asst. Prof. Dept. of E&I

Ms. Chaya H. P.
Asst. Prof. Dept. of E&I

Sri
SAI RAM
INSTITUTE OF TECHNOLOGY
An Autonomous Institution
West Tambaram, Chennai - 44
www.sairamit.edu.in

Sairam

ID NO: MSWZTU-CE000069

MHRD

INSTITUTION'S INNOVATION COUNCIL

SUSTAINABLE DEVELOPMENT GOALS

CERTIFICATE OF PARTICIPATION

This is to certify that

Dr. / Mr. / Ms. H S MANJUNATH

of Dr. Ambedkar Institute of Technology

has actively participated in the Six Days Webinar on

"MODERN MATERIALS AND INDUSTRIAL AUTOMATION"

conducted by the Department of Mechanical Engineering

held from 20.06.2020 to 25.06.2020.

E. Balakrishnan
P. Nanthakumar
Co-ordinators

A. Srithar
HOD/MECH

Dr. K. Palanikumar
Principal & President IIC
Sri Sairam Institute of Technology

Sai Prakash LeoMuthu
Chairman & CEO,
Sairam Institutions

Scanned with OKEN Scanner

Dr. Ambedkar Institute of Technology

Outer Ring Road, Near Jnana Bharathi Campus, Mallathahalli,
Bengaluru - 560056, Karnataka.

An Autonomous Institution, Aided by Government of Karnataka
Accredited by NBA, NAAC "A" Grade.

Department of Mechanical Engineering

Department of Aeronautical Engineering , Department of Industrial Engineering and Management

AICTE SPONSORED SHORT TERM TRAINING PROGRAMME

Certificate of Participation

This is to certify that

Srinivasa M

from

Dr. Ambedkar Institute of Technology, Bengaluru

has participated in All India Council for Technical Education (AICTE), New Delhi sponsored One Week Online Short Term Training Programme (STTP) Series on ***ROTOR DYNAMICS - THEORY AND PRACTICES*** , Series 1 of 3: ***FUNDAMENTALS OF ROTOR DYNAMICS***, from 7th December to 12th December, 2020.

Dr. T. N. Raju
Organising Secretary & Head of Department
Department of Mechanical Engineering,
Dr. Ambedkar Institute of Technology,
Bengaluru

Dr. C. Nanjundaswamy
Principal
Dr. Ambedkar Institute of Technology,
Bengaluru

Scanned with OKEN Scanner

Scanned with OKEN Scanner

PRAGATI ENGINEERING COLLEGE

(Autonomous)

CERTIFICATE

of Participation

This is to certify that

Mr. SRINUVASU.N of Dr Ambedkar institute of technology Bangalore

has participated in 5 day Online Faculty Development Programme on ***"Contemporary Developments in Manufacturing Processes, Sustainable Manufacturing and Industrial Technologies"****, organized by* ***Department of Mechanical Engineering*** *during 9th to 13th June, 2020 from 02.00 PM to 03.30 PM on each day.*

Dr. BSV Ramarao
Convener

Dr. S Sambhu Prasad
Principal

Scanned with OKEN Scanner

R.M.K COLLEGE OF ENGINEERING AND TECHNOLOGY

RSM Nagar, Gummidipoondi Taluk, Puduvoyal, Tiruvallur District
ISO -9001: 2015 Certified Institution
All Programs are accredited by NBA and NAAC with "A" Grade

CERTIFICATE OF PARTICIPATION

This is to certify that

Mrs M.RATHIKA

of

DR.AMBEDKAR INSTITUTE OF TECHNOLOGY, BANGALORE

has participated in the One Week Faculty Development Programme On **"Embracing the Creative Side of Teaching and Learning Methods"** organised by **RMK College of Engineering and Technology**, during the period 29th June 2020 to 3rd July 2020.

Dr. T RENGARAJA
PRINCIPAL

te ID : AE63SM-CE000384

Rajya Vokkaligara Sangha®

BANGALORE INSTITUTE OF TECHNOLOGY

Affiliated to V.T.U-Belagavi, Approved by AICTE

K R Road, V. V. Pura, Bengaluru - 560004.

Phone: 080 26613237, Fax: 080 22426796, Web: bit-bangalore.edu.in

CERTIFICATE

OF PARTICIPATION

This is to certify that Mr./Ms./Dr./Prof. Dr. Nataraja M M of Dr AIT has participated in the International Webinar on ***"High Quality Research - Approach, Design and Publishing"*** held during 05th and 06th August 2020, organised by BIT-IPR Cell and R&D Cell, Bangalore Institute of Technology.

Dr. K.V. Vijayendra	Dr. K.M. Roopa	Dr. Aswath M.U.
Convener	Convener	Principal-BIT

Sri SAI RAM INSTITUTE OF TECHNOLOGY

An Autonomous Institution

West Tambaram, Chennai - 44

www.sairamit.edu.in

Sairam INSTITUTIONS

ID NO: MSWZTU-CE000069

CERTIFICATE OF PARTICIPATION

This is to certify that

Dr. / Mr. / Ms. **H S MANJUNATH**

of Dr. Ambedkar Institute of Technology

has actively participated in the Six Days Webinar on

"MODERN MATERIALS AND INDUSTRIAL AUTOMATION"

conducted by the Department of Mechanical Engineering

held from 20.06.2020 to 25.06.2020.

E. Balakrishnan
P. Nanthakumar
Co-ordinators

A. Srithar
HOD/MECH

Dr. K. Palanikumar
Principal & President IIC
Sri Sairam Institute of Technology

Sai Prakash LeoMuthu
Chairman & CEO,
Sairam Institutions

RAMAIAH
Institute of Technology

M.S. RAMAIAH INSTITUTE OF TECHNOLOGY

(Autonomous Institute, Affiliated to VTU)

MSR Nagar, Bengaluru - 560054

RAMAIAH Institute of Technology
IQAC

E-CERTIFICATE

OF PARTICIPATION

THIS CERTIFICATE IS PROUDLY PRESENTED TO

DR. SATHISH S

DR. AMBEDKAR INSTITUTE OF TECHNOLOGY, BANGALORE

For his/her active participation in one week online Faculty Development Program on "NBA and NAAC Accreditation Process" organized by Internal Quality Assurance Cell (IQAC) M S Ramaiah Institute of Technology under AICTE Margdarshan Scheme from 4th to 8th June 2020.

DR GM MADHU
COORDINATOR

WEBINAR
MSRIT

PRINICIPAL
MSRIT

Verify at
https://tinyurl.com/yd9xany8

Coordinators have confirmed the identity of this individual and the participation in this FDP.

Dr. Ambedkar Institute of Technology

Outer Ring Road, Near Jnana Bharathi Campus, Mallathahalli,
Bengaluru - 560056, Karnataka.

An Autonomous Institution, Aided by Government of Karnataka
Accredited by NBA, NAAC "A" Grade.

Department of Mechanical Engineering

Department of Aeronautical Engineering , Department of Industrial Engineering and Management

AICTE SPONSORED SHORT TERM TRAINING PROGRAMME

Certificate of Participation

This is to certify that

Srinivasu M

from

Dr. Ambedkar Institute of Technology, Bengaluru

has participated in All India Council for Technical Education (AICTE), New Delhi sponsored One Week Online Short Term Training Programme (STTP) Series on ***ROTOR DYNAMICS - THEORY AND PRACTICES*** , Series 1 of 3: ***FUNDAMENTALS OF ROTOR DYNAMICS,*** from 7th December to 12th December, 2020.

Dr. T. N. Raju
Organising Secretary & Head of Department
Department of Mechanical Engineering,
Dr. Ambedkar Institute of Technology,
Bengaluru

Dr. C. Nanjundaswamy
Principal
Dr. Ambedkar Institute of Technology,
Bengaluru

Roll No:NPTEL20ME65S31210613

To DR GANGADHAR N
DOOR NO 13 A VISWESWARAIAH LAYOUT 6TH BLOCK
NEAR NATIONAL PUBLIC SCHOOL ULLAL
BANGALORE
KARNATAKA - 560110
PH. NO :9900783626

No. of weeks of NPTEL Courses	Equivalence of NPTEL course with regular FDP
4	$\frac{1}{2}$ FDP of one week
8	Full FDP of one week
12	$1\frac{1}{2}$ FDP

Duration of NPTEL course: 8 Weeks

NPTEL-AICTE
Faculty Development Programme

(Funded by the Ministry of HRD, Govt. of India)

This certificate is awarded to

DR GANGADHAR N

for successfully completing the course

Advances in welding and joining technologies

with a consolidated score of **92** %

Prof. Andrew Thangaraj
NPTEL Coordinator
IIT Madras

(Sep-Nov 2020)

Prof. Dileep N. Malkhede
Advisor-I (Research, Institute & Faculty Development)
All India Council for Technical Education

Roll No: NPTEL20ME65S31210613

To validate and check scores: http://nptel.ac.in/noc

The candidate has studied the above course through MOOCs mode, has submitted online assignments and passed proctored exams.
This certificate is therefore acceptable for promotions under CAS as per AICTE notifications dated 24th July 2018, similar to other refresher / orientation courses.
F.No. AICTE / RIFD / FDP through MOOCs / 2017-18